

ARCH1101 LOWE

THE STAIR

THE STAIR

STAIRS

STUDENT WORK 2009

STUDENT WORK 2008

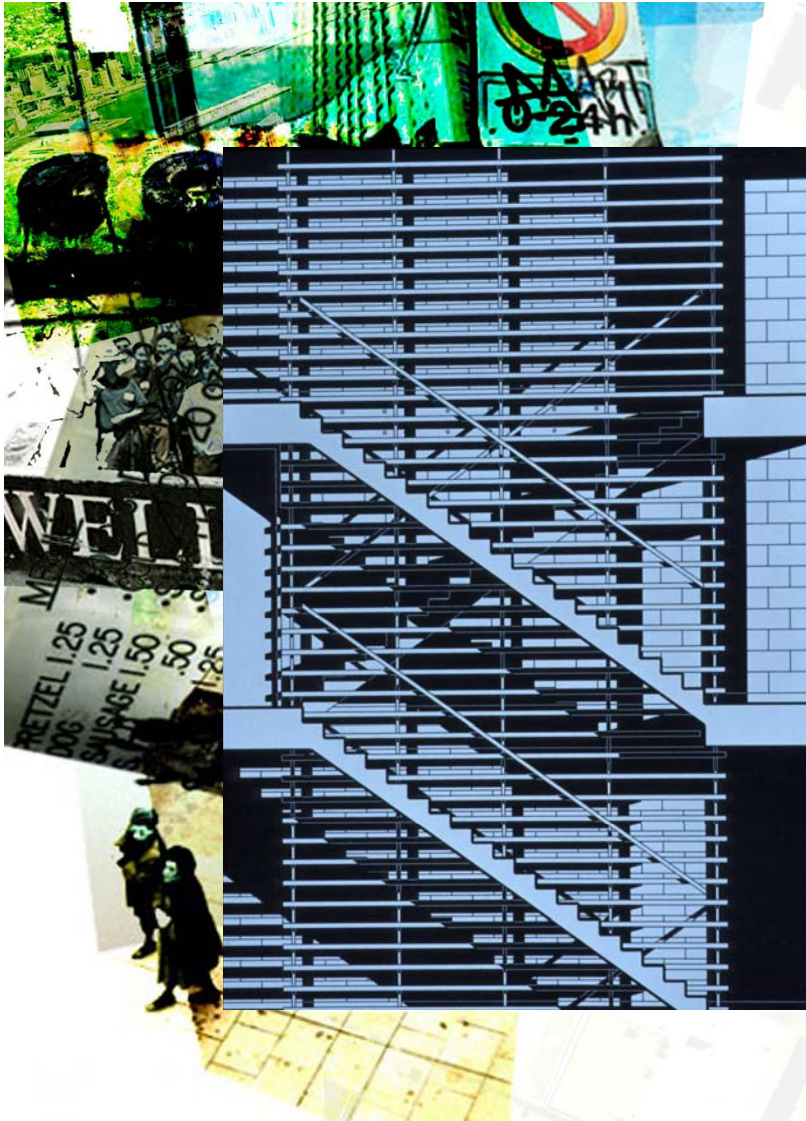

ANDREW BARRY

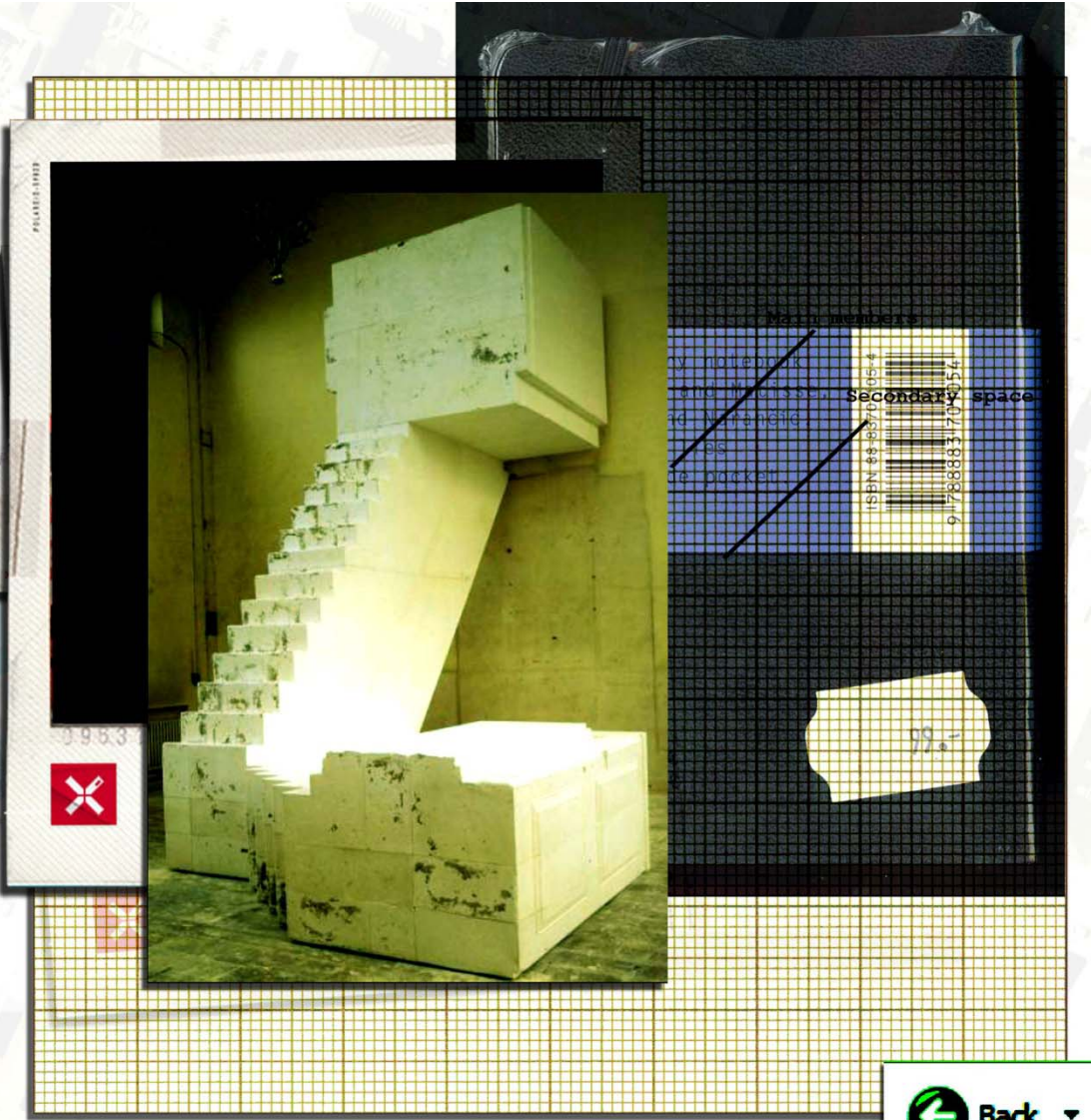

RACHAEL WHITEREAD

LIGHT STAIRS













CENTRE POMPIDOU, PARIS





VILLA VPRO, MVRDV

HEAVY STAIRS





UNSTUDIO MOBIUS STRIP HOUSE

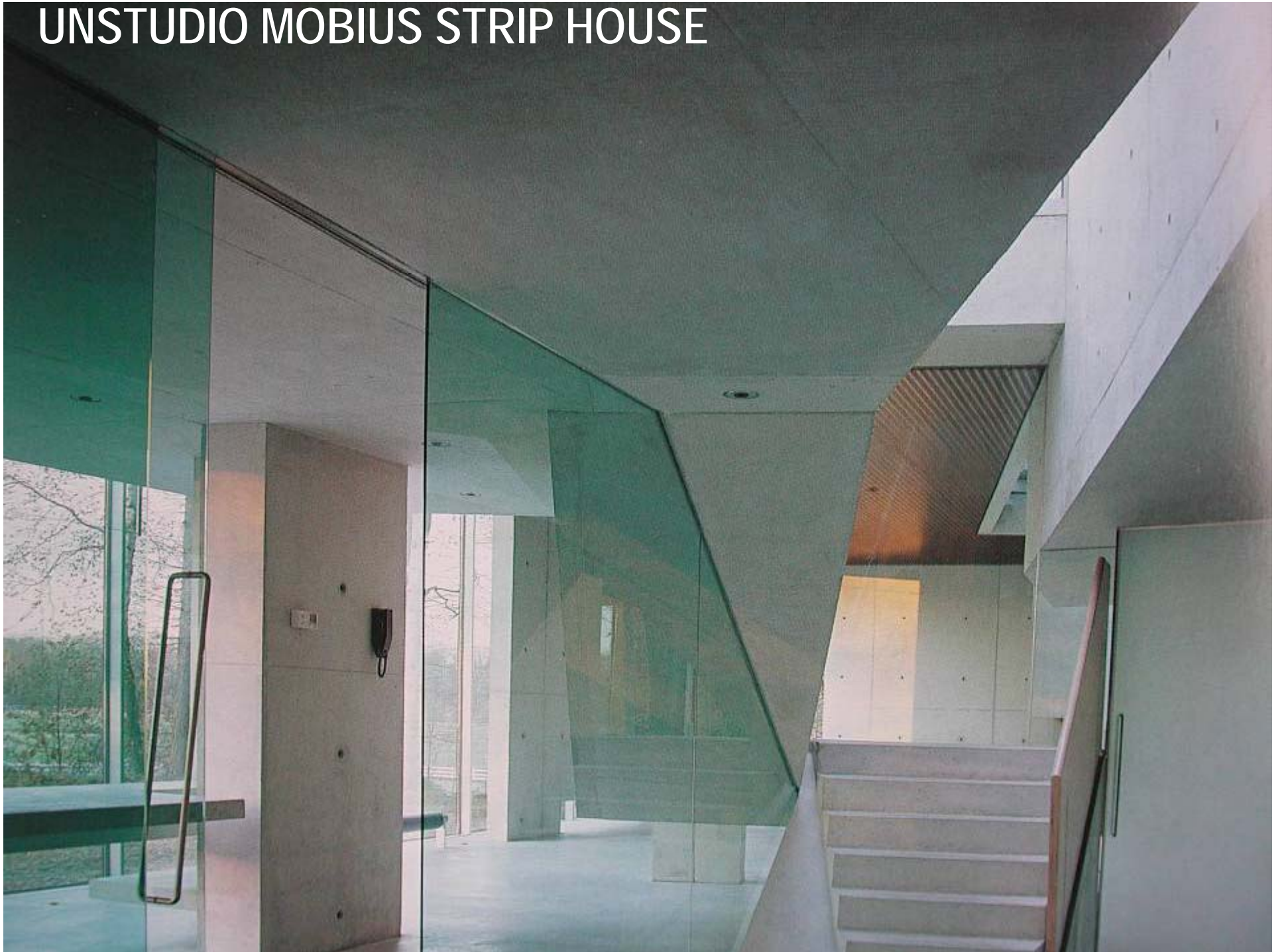







LUIS BARRAGAN







PHILLIPPE STARK



CARLO SCARPA





CANTILEVERED STAIRS



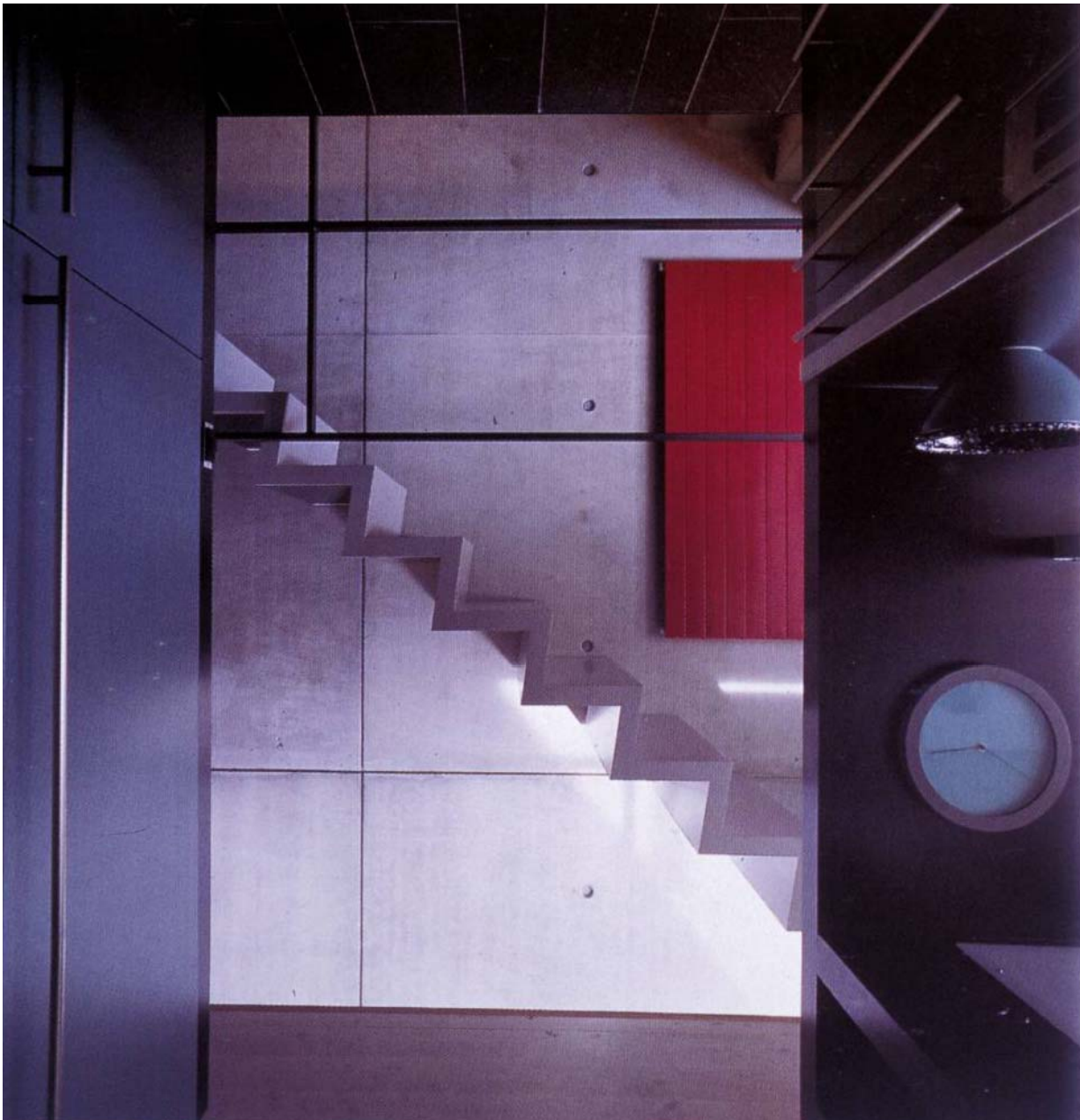





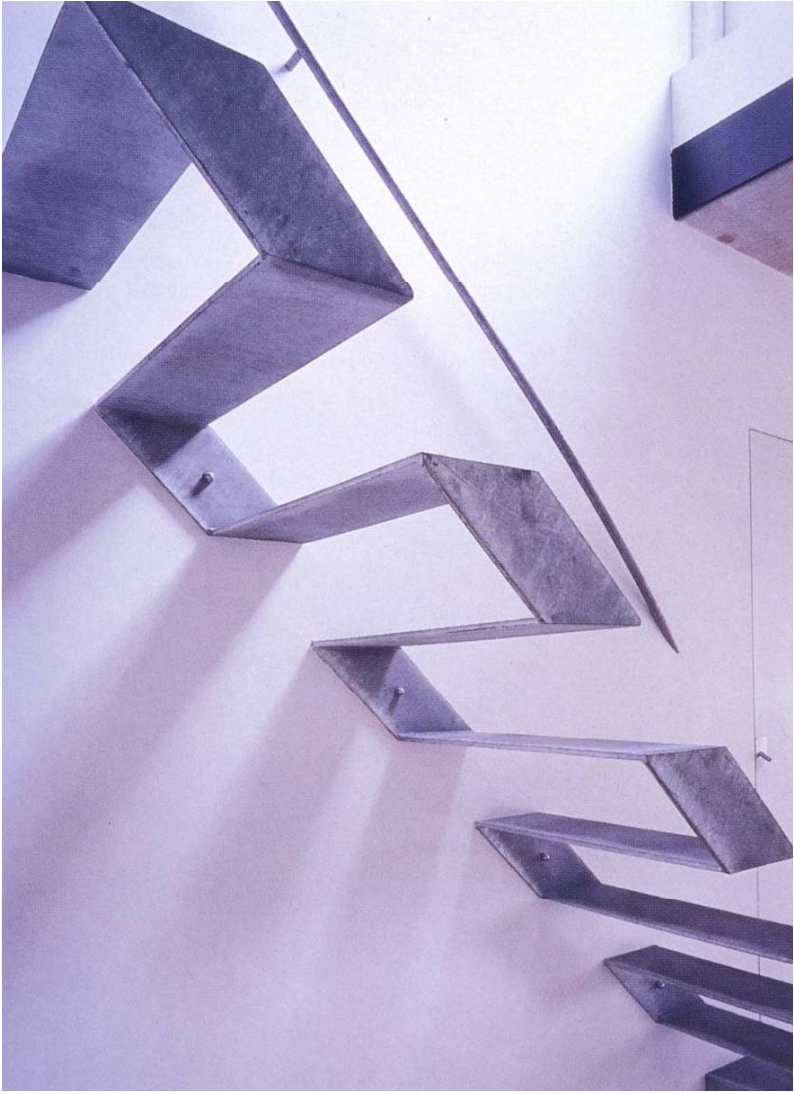





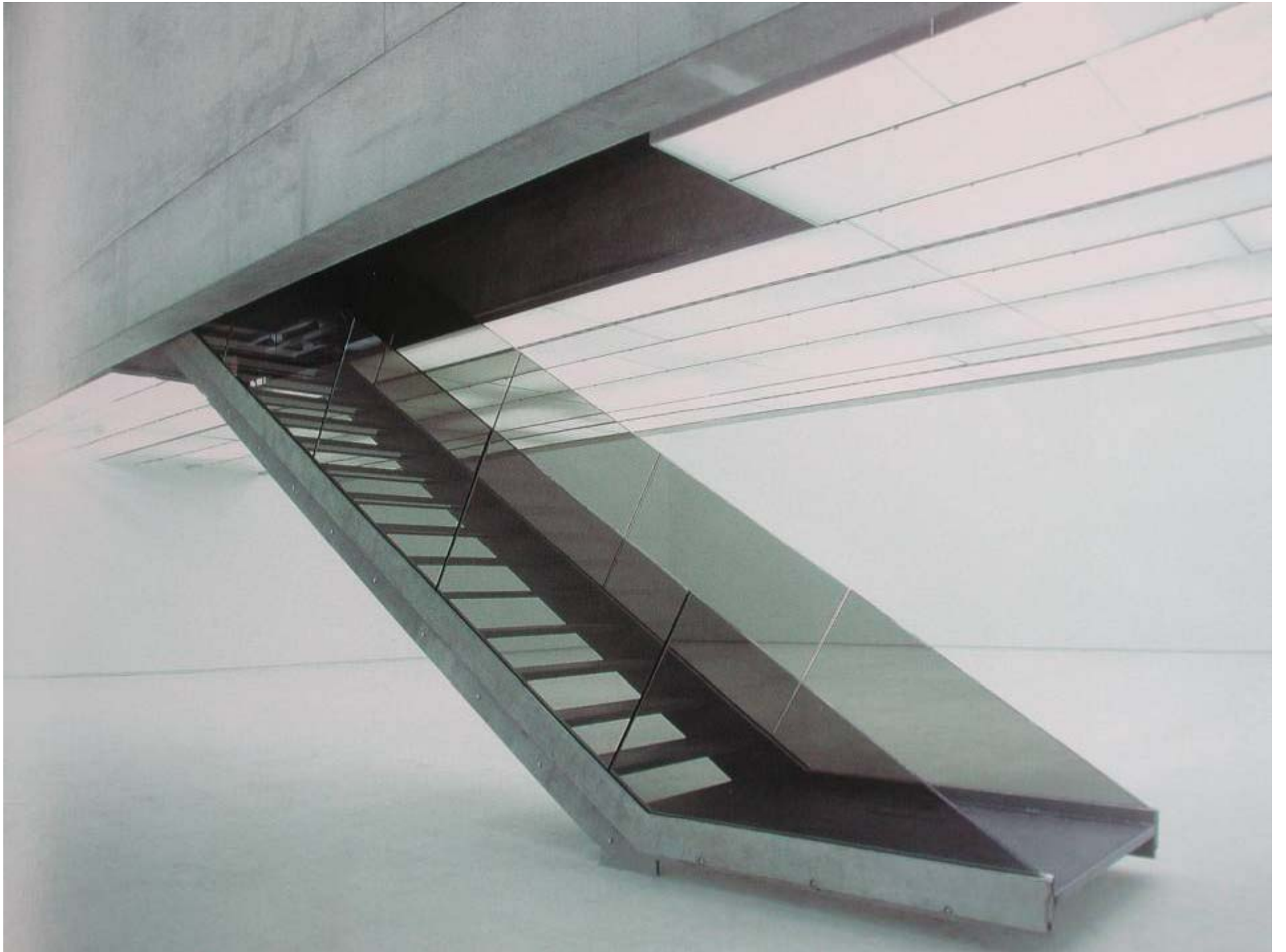

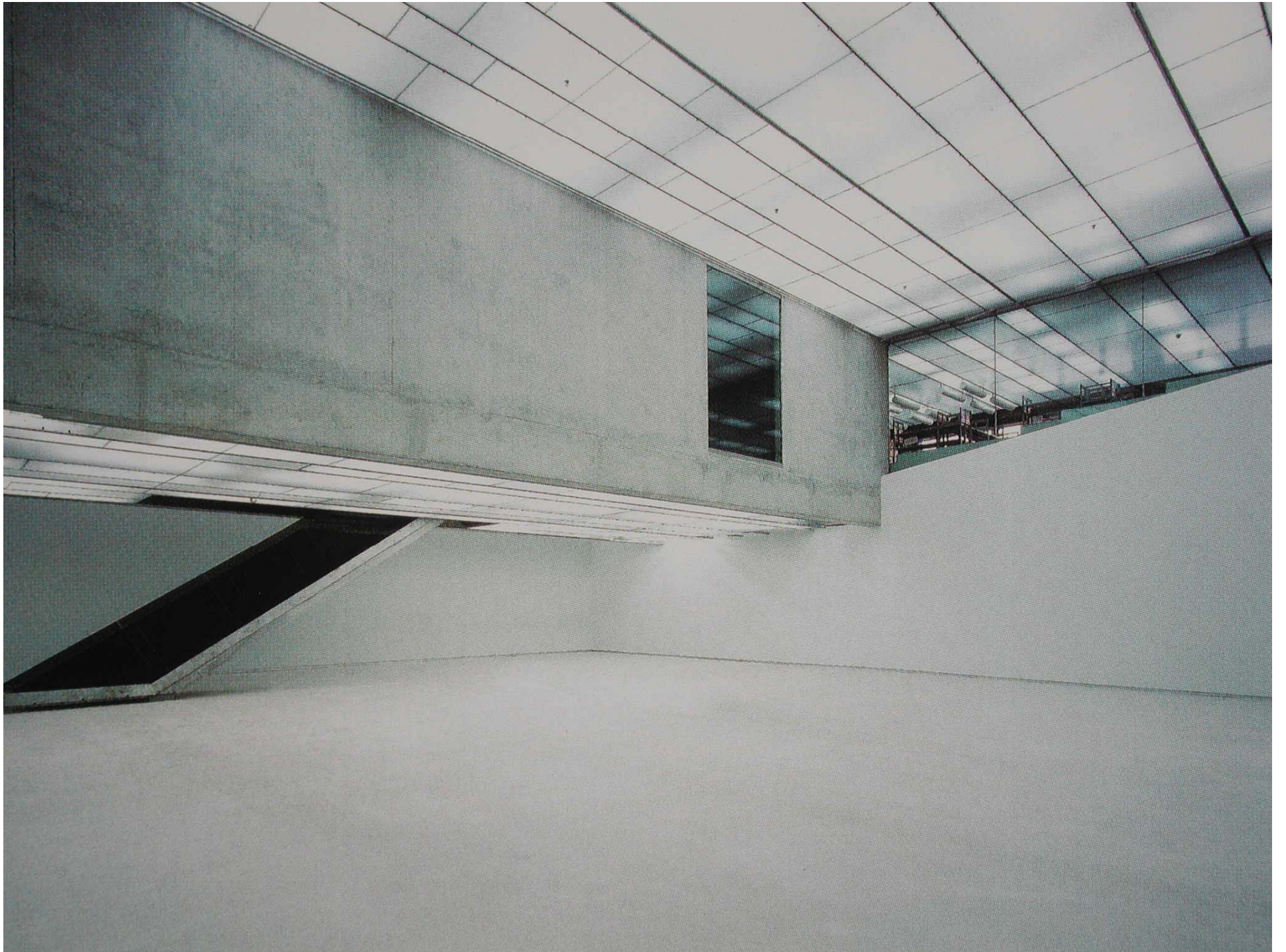



LE CORBUSIER. CHANDIGARH

OUTSIDE STAIRS



PERKINS EASTMAN. NYC



TROY DONOVAN

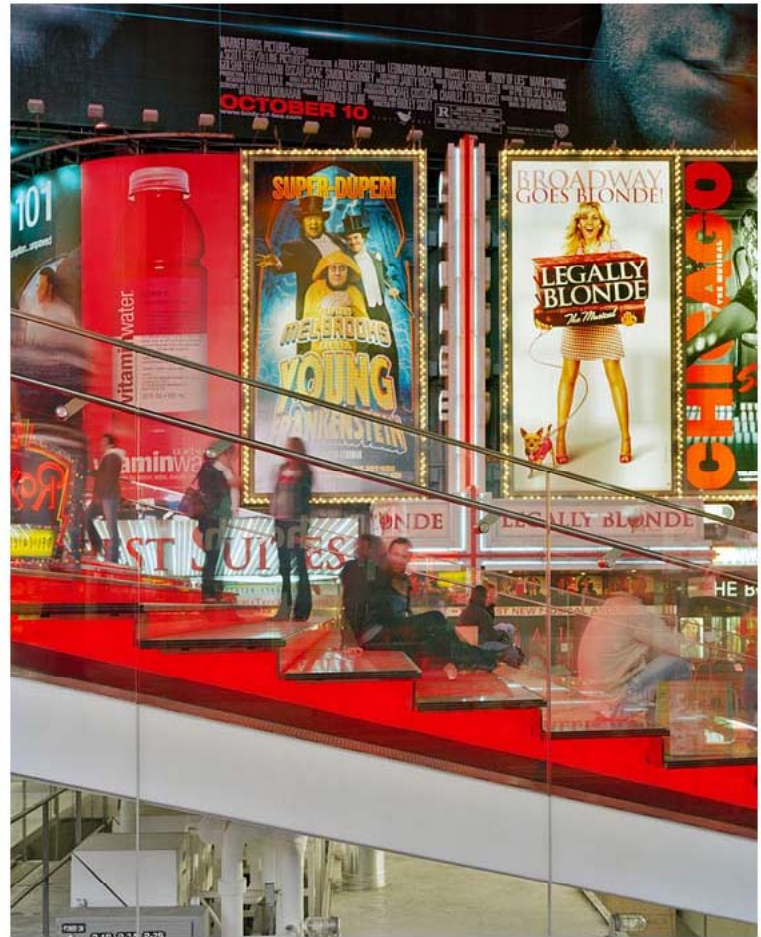



DETAILS



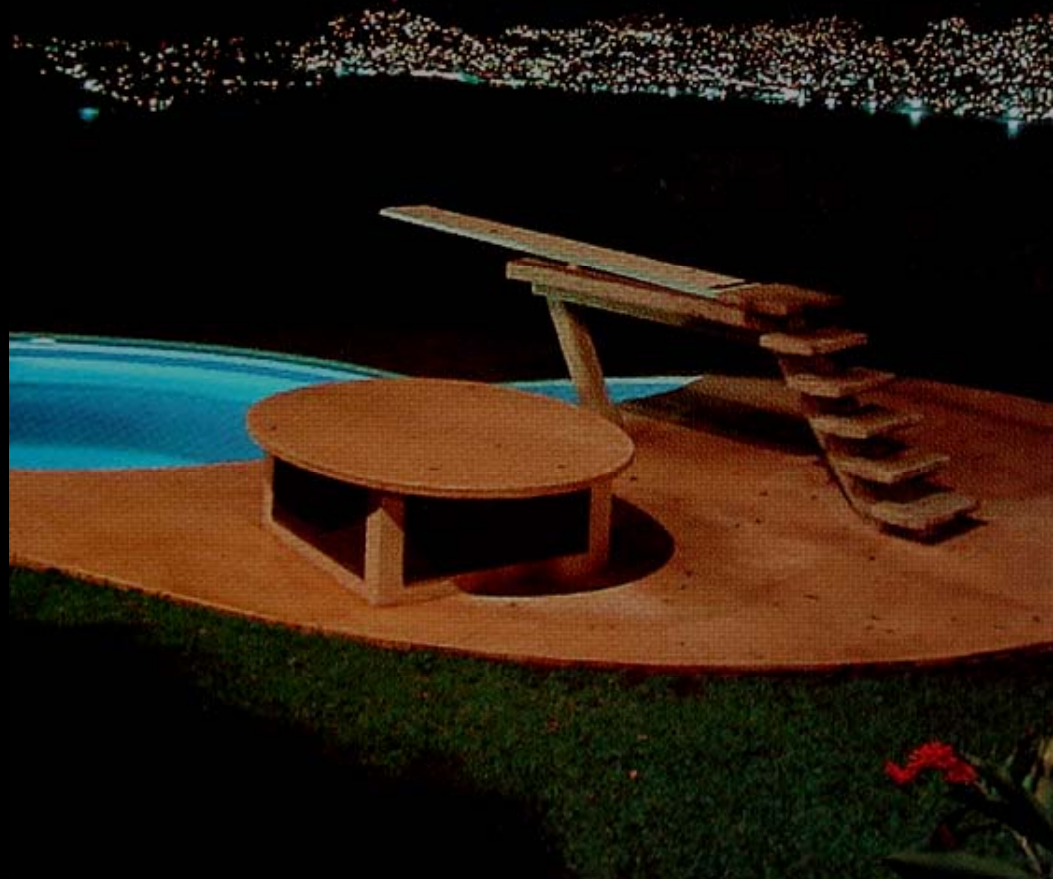

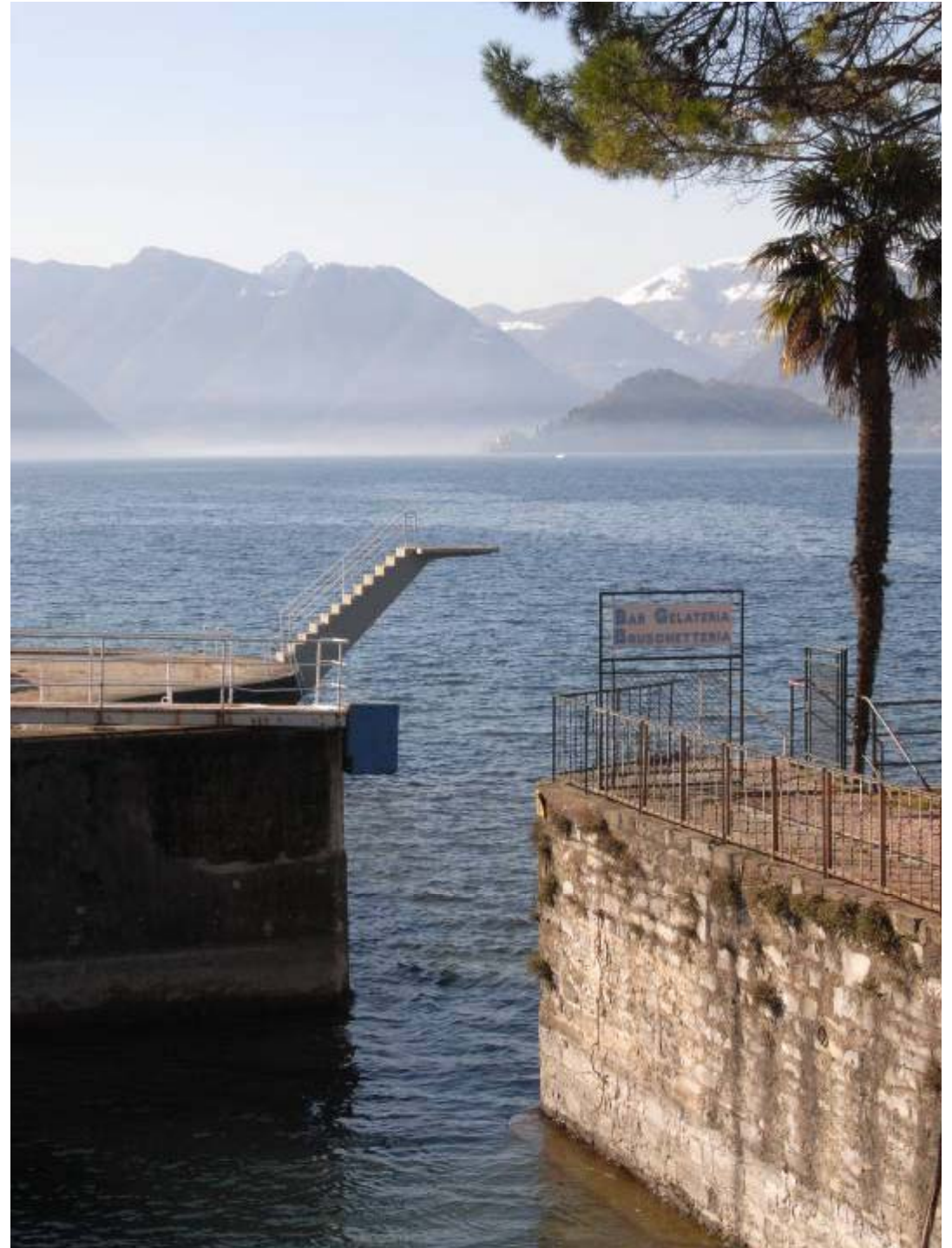

LAKE COMO. ITALY



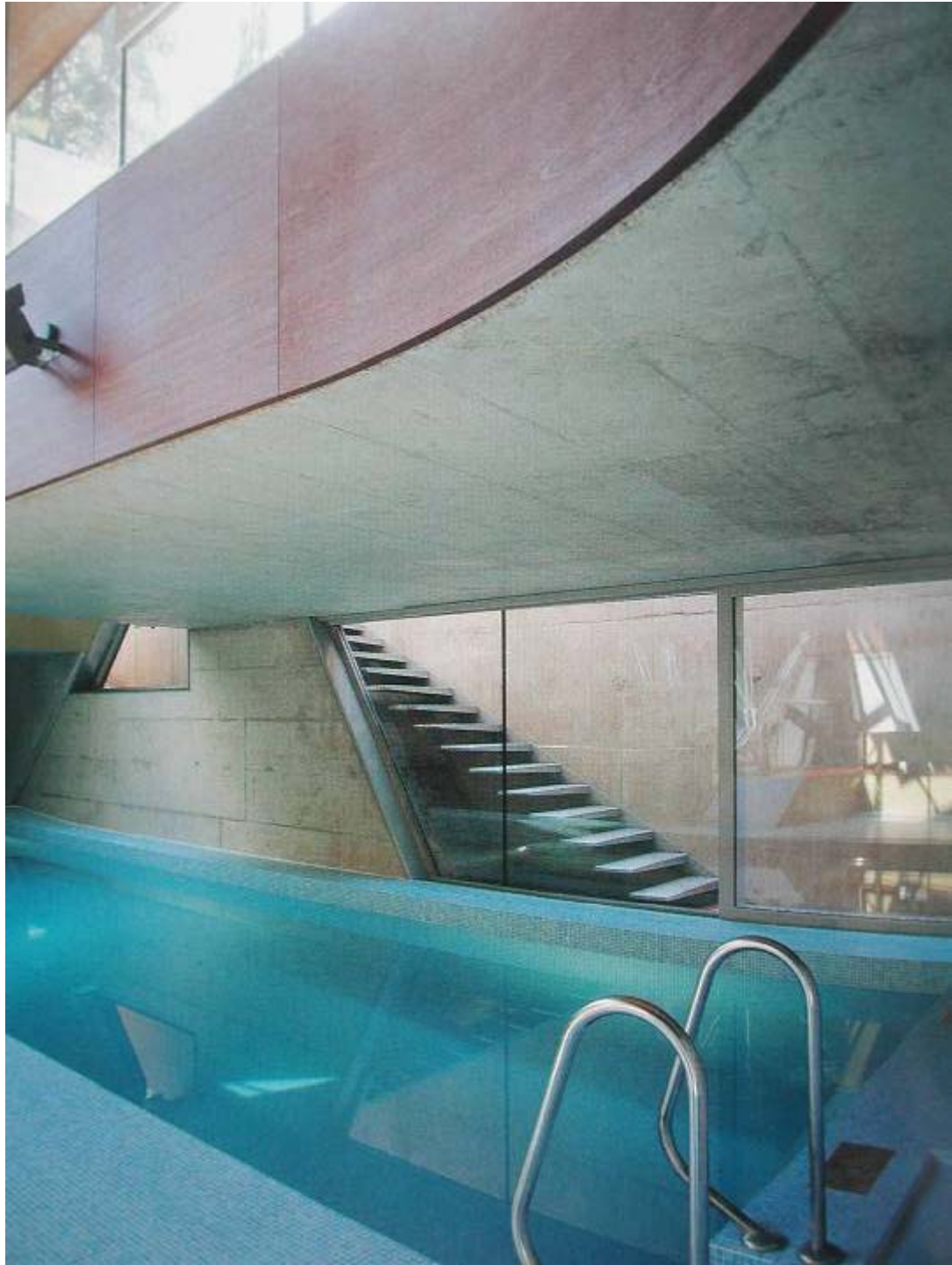





CATHEDRAL. MILAN. ITALY

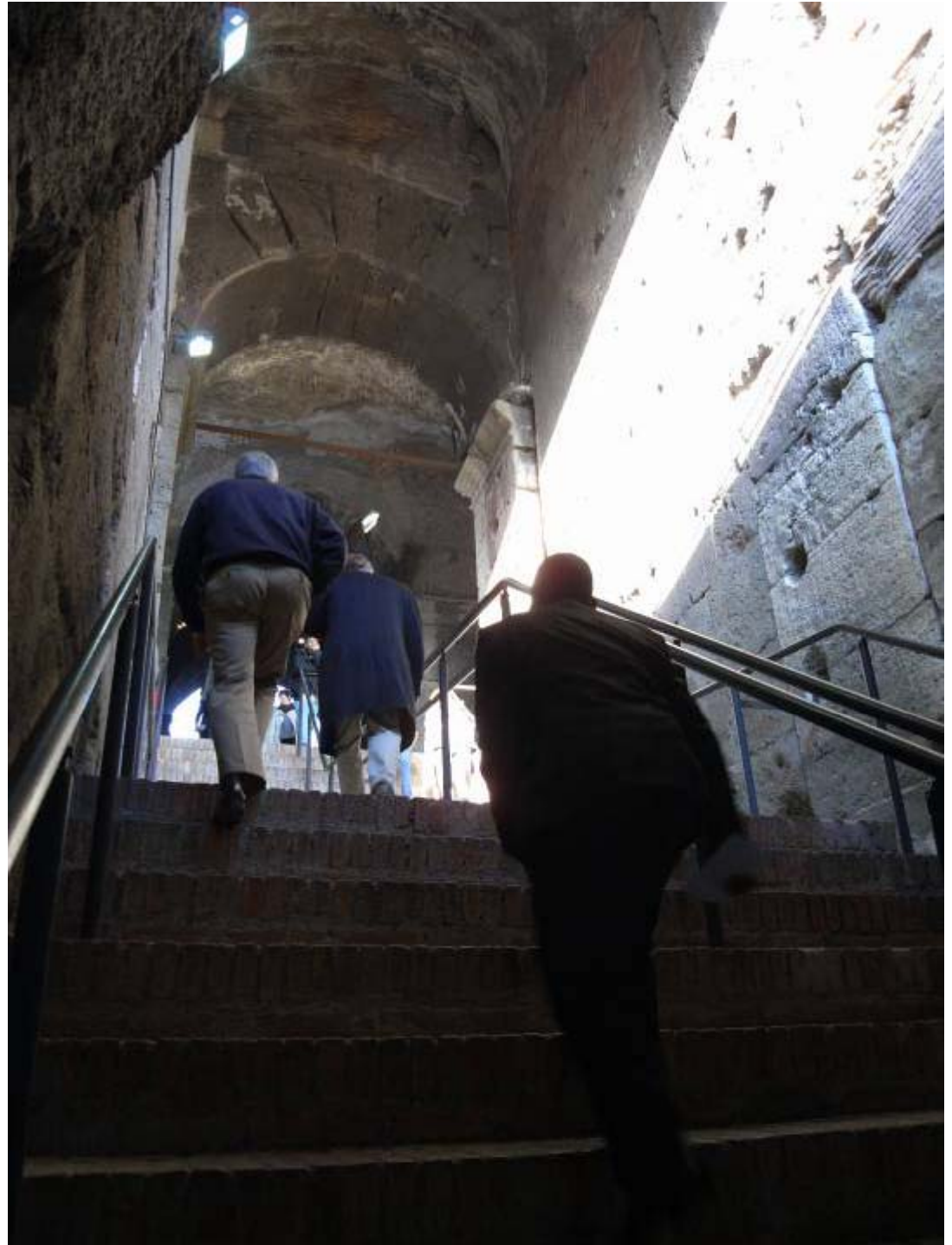

COLOSSEUM. ROME







HOUSE ON MYKONOS. MARC CORBIAU













OPERA HOUSE. SYDNEY



GANGES RIVER. INDIA











ROMAN RUINS. BATH. ENGLAND



CARLO SCARPA

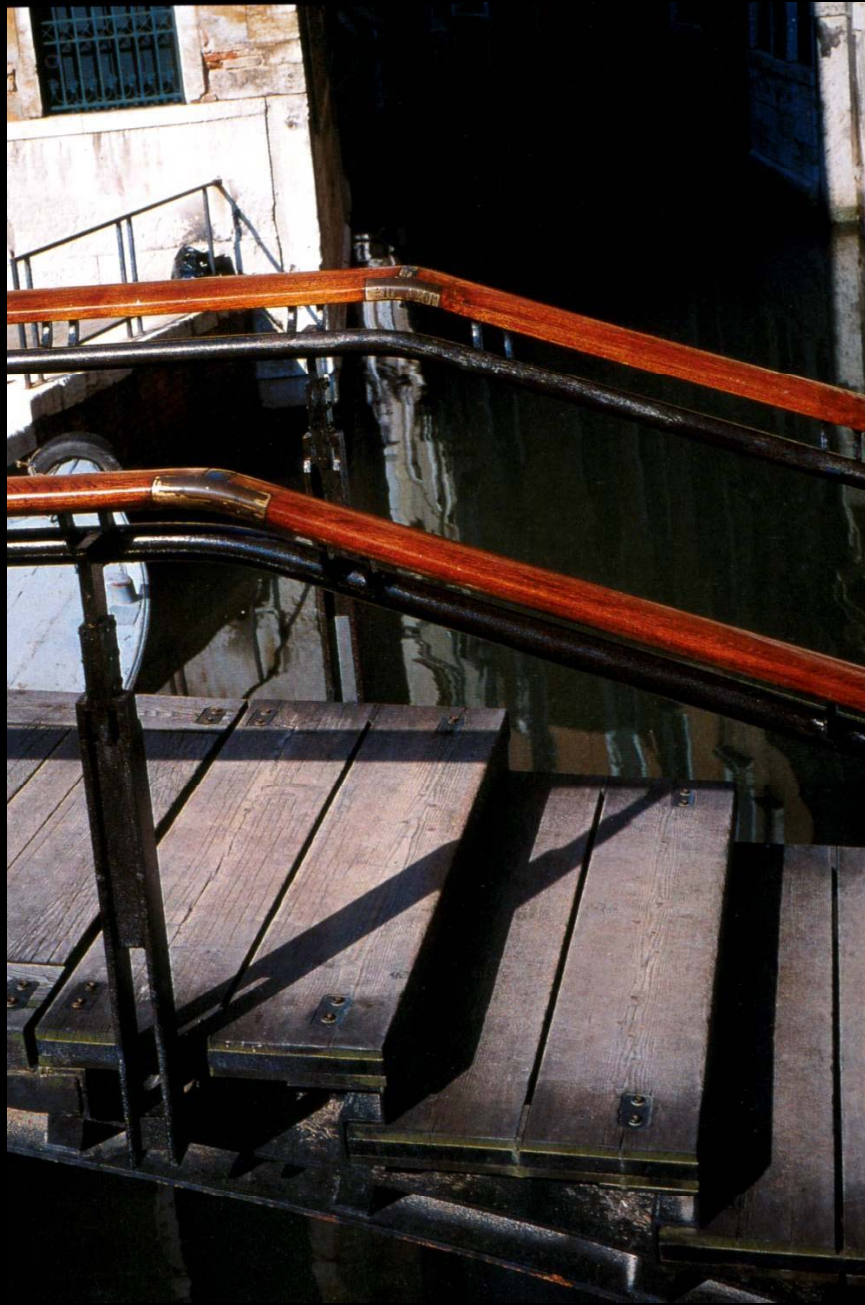



SPIRAL STAIRS

CASA ROTA
MANUEL OCANA
ARQUITECTOS









HERZOG AND DE MEURON

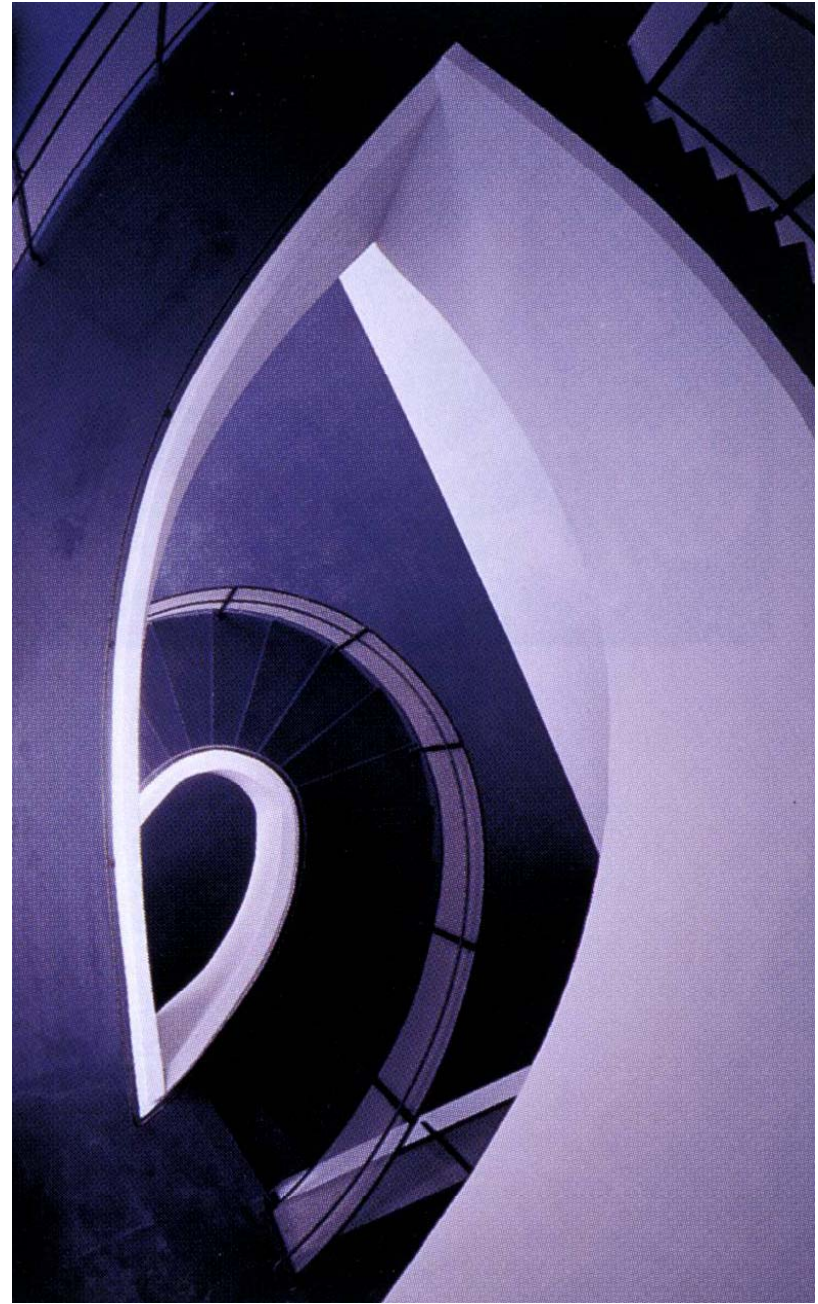

STEVEN HOLL





TATE MODERN
LONDON

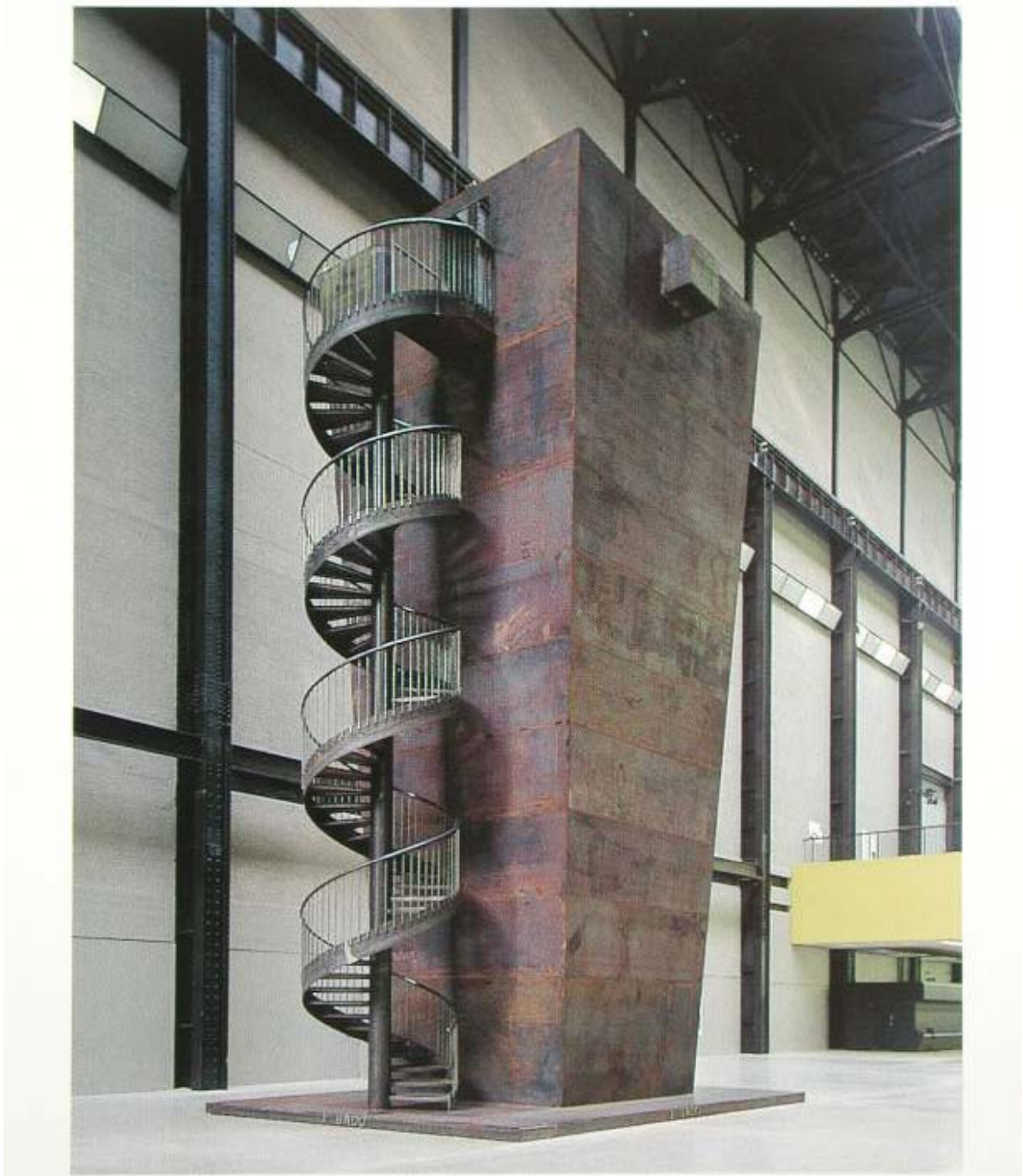

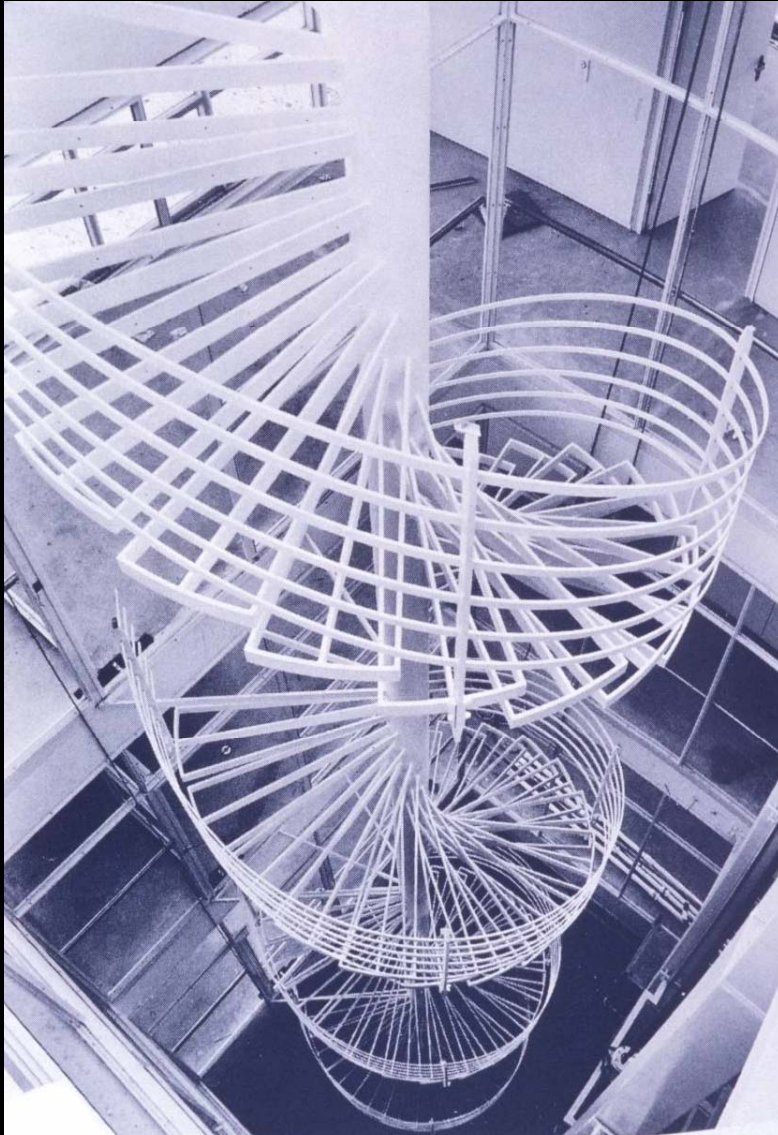

**HOUSE AT BORDEAUX.
REM KOOLHAAS**



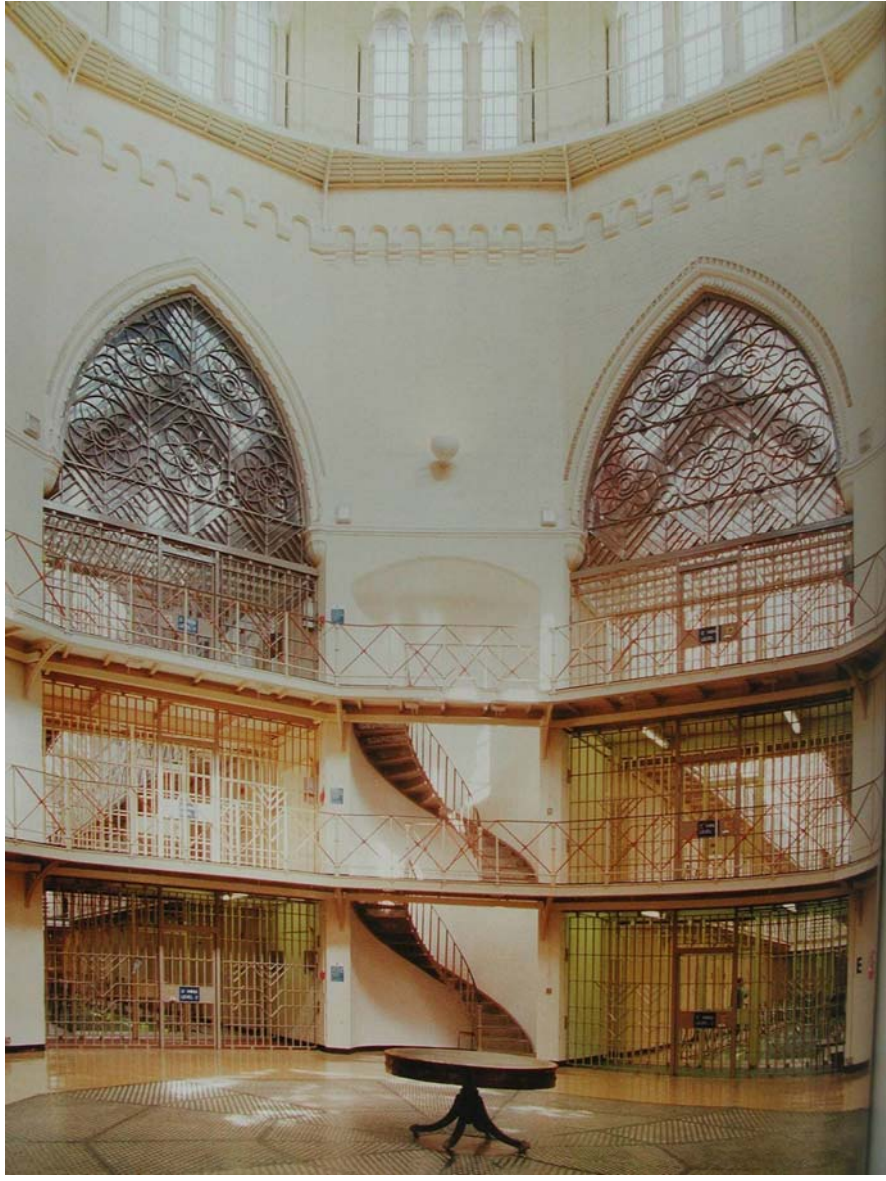



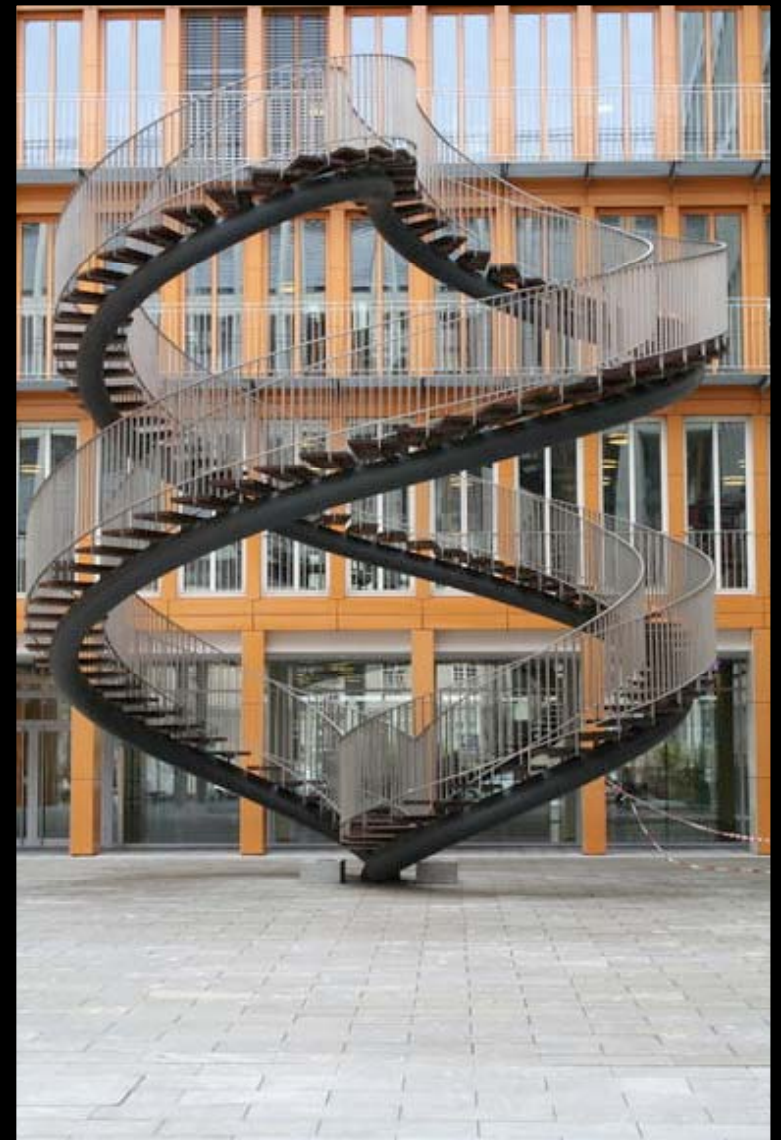

OLAFUR ELIASSON. MUNICH



ROSS LOVEGROVE. DNA STAIRCASE.

SHOP STAIRS



REM KOOLHAAS. OMA. PRADA. NYC













MONUMENTAL STAIRS



LAKE COMO. ITALY

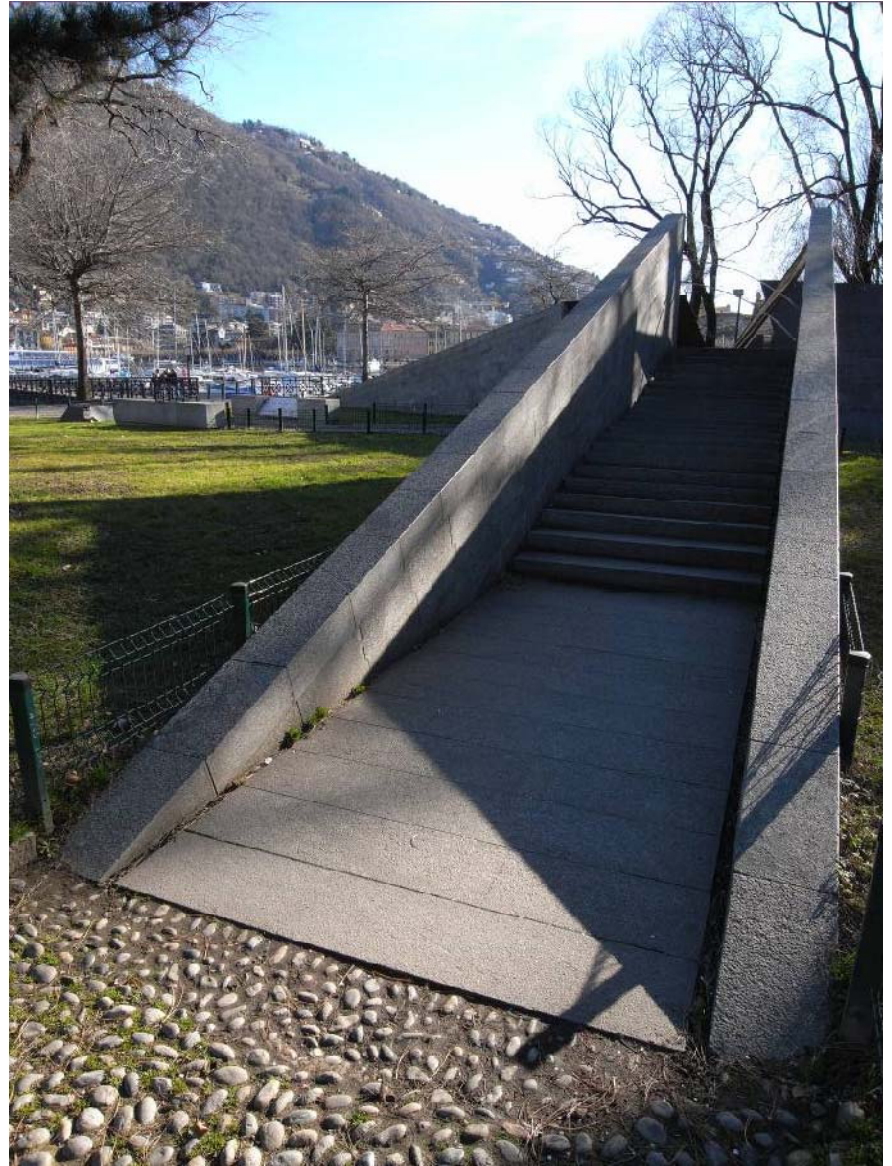

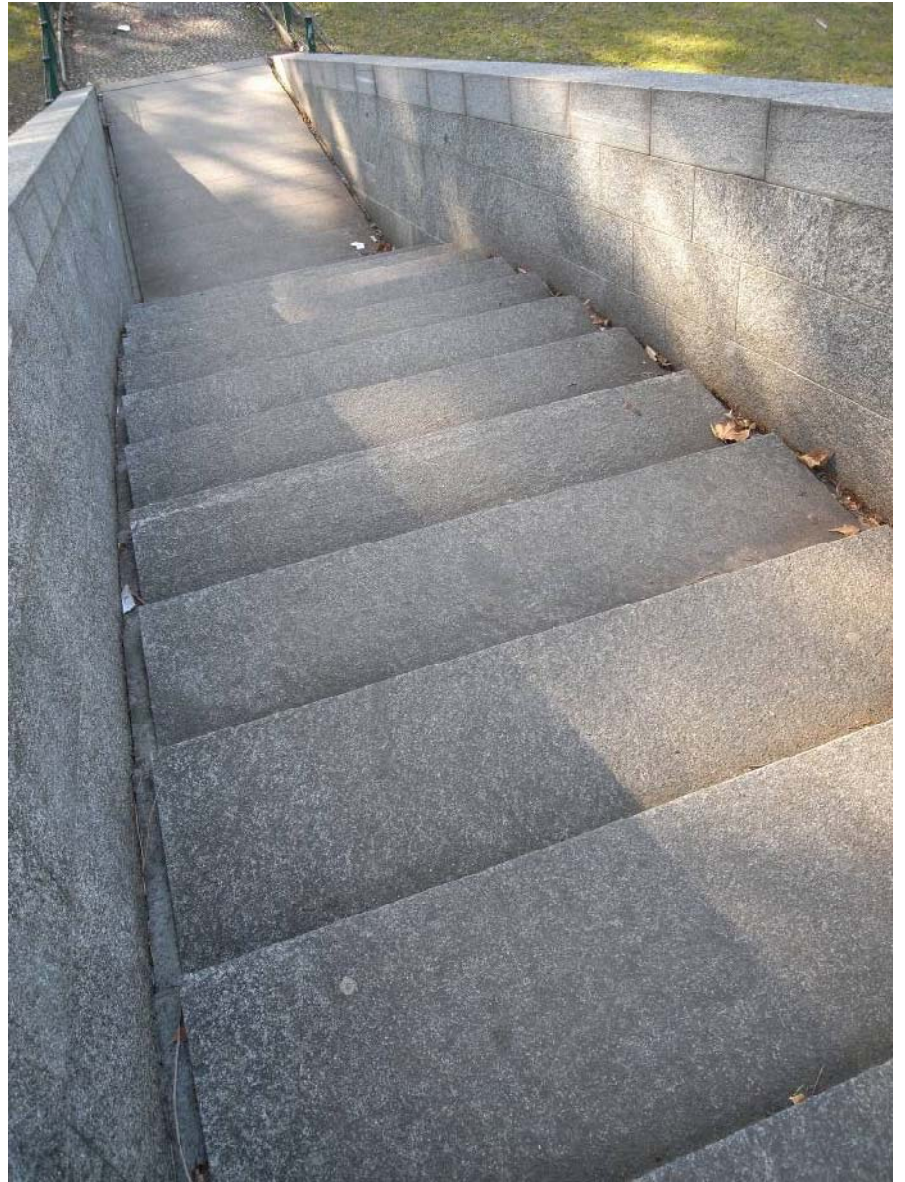
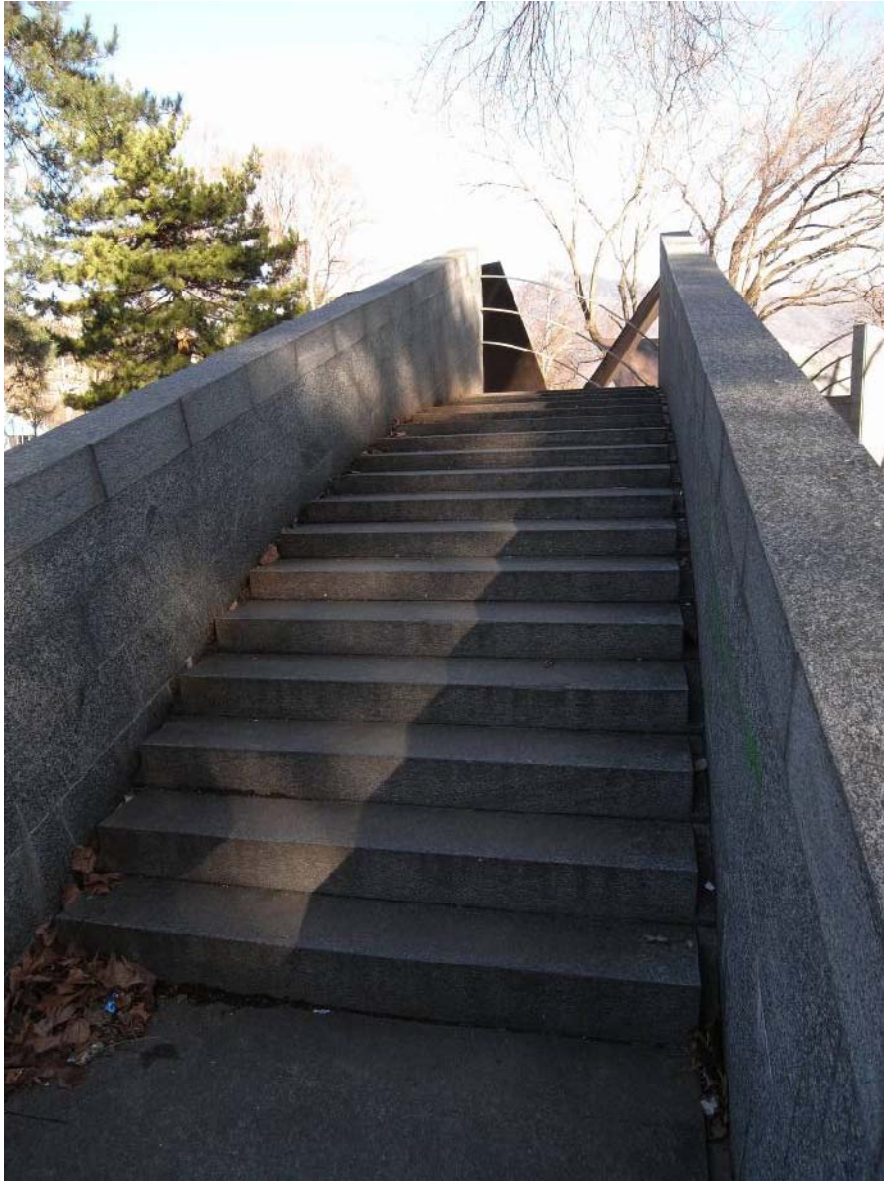

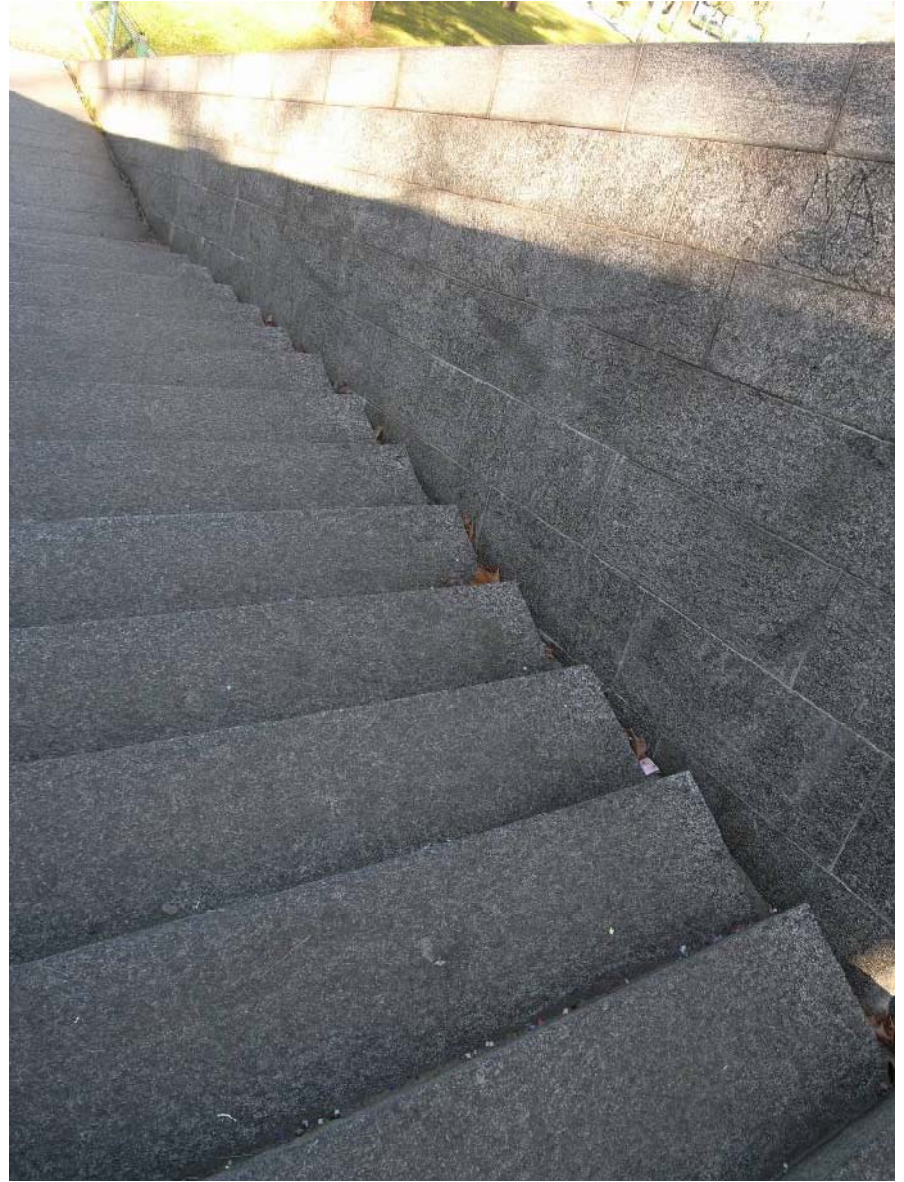
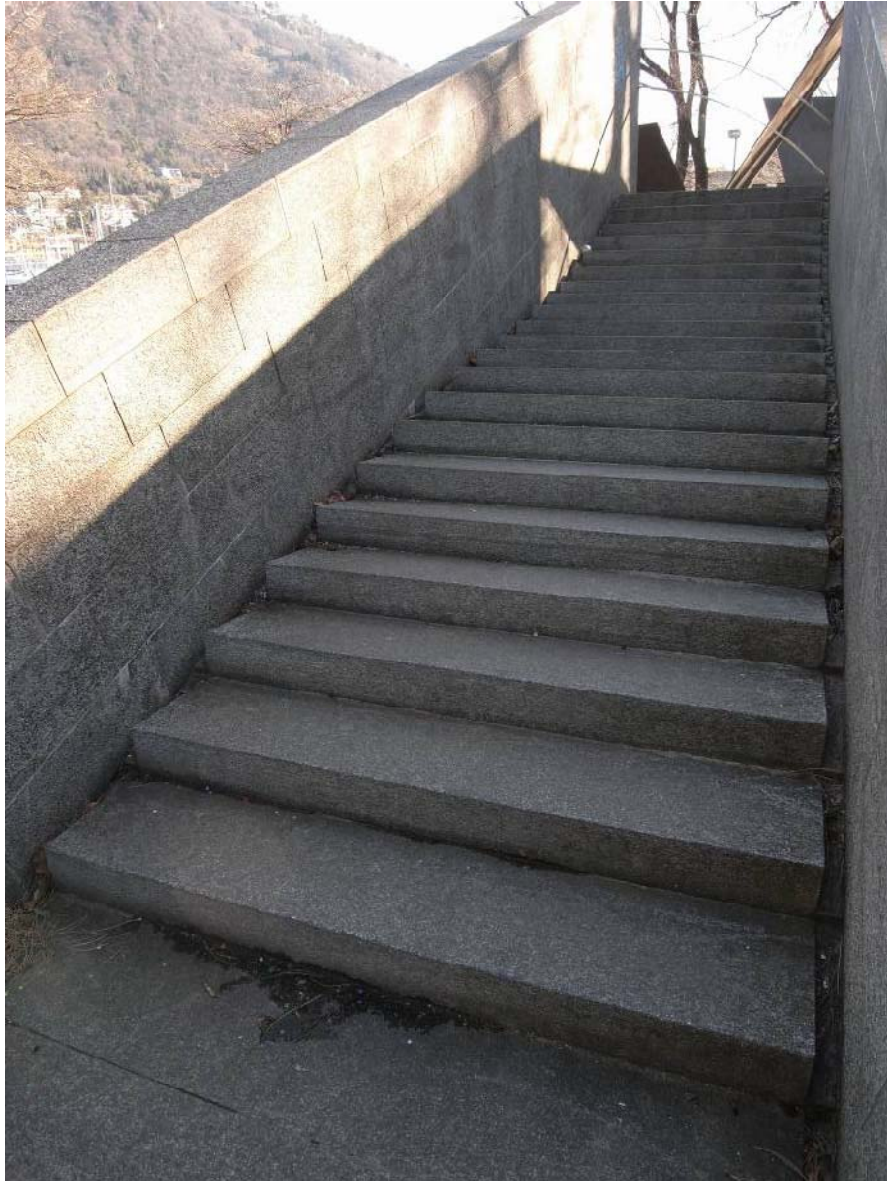



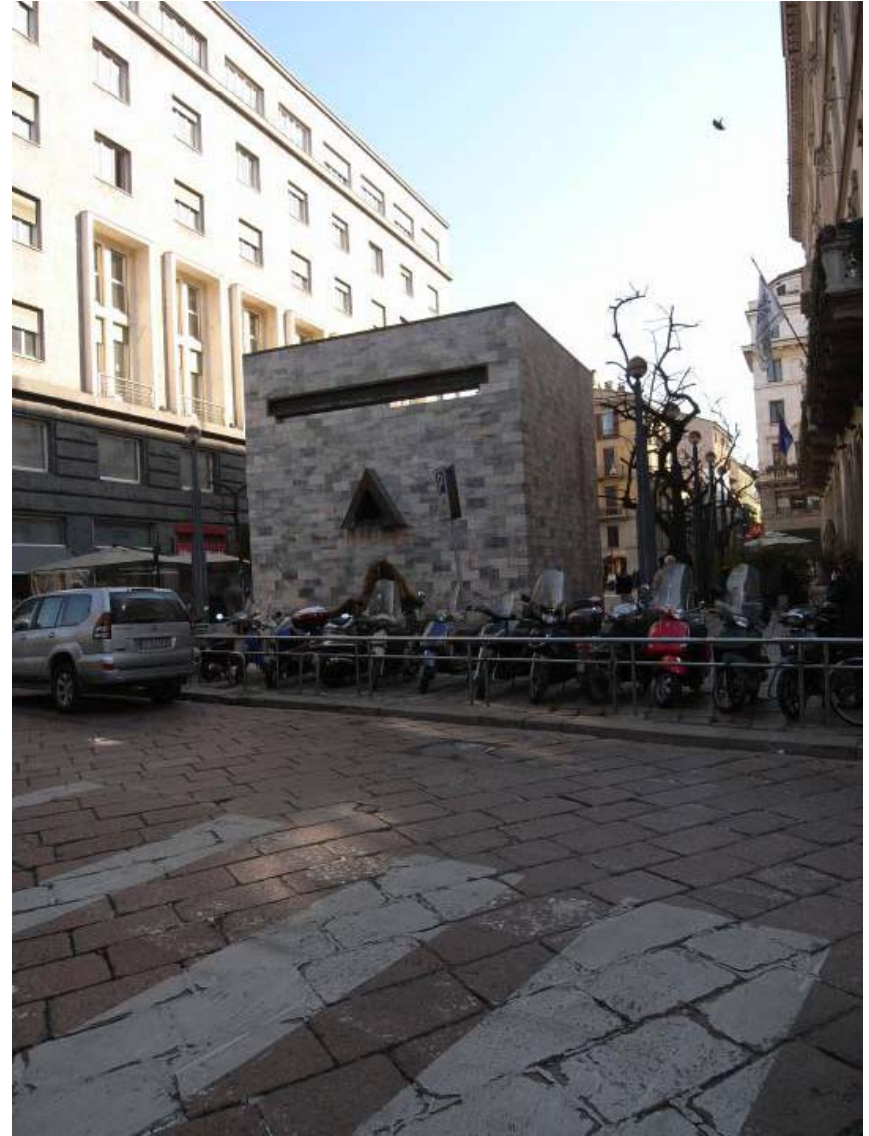
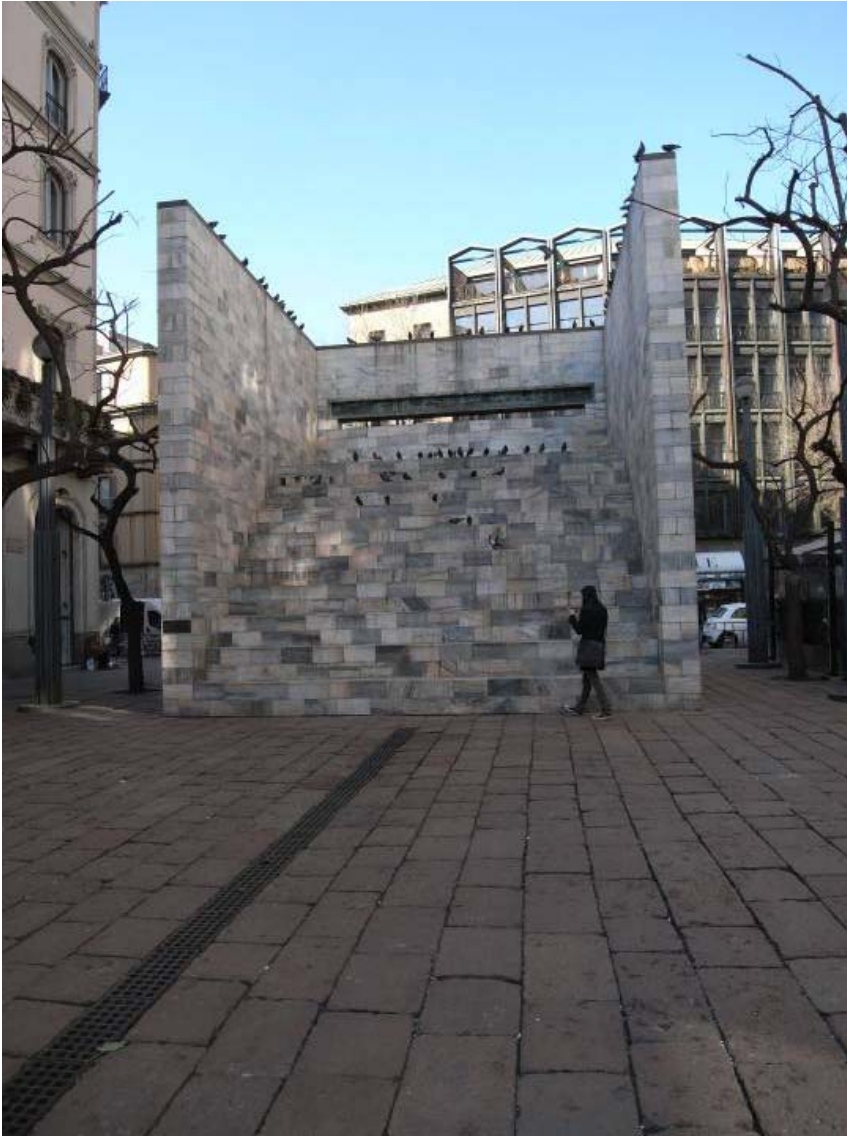

ALDO ROSSI. MILAN

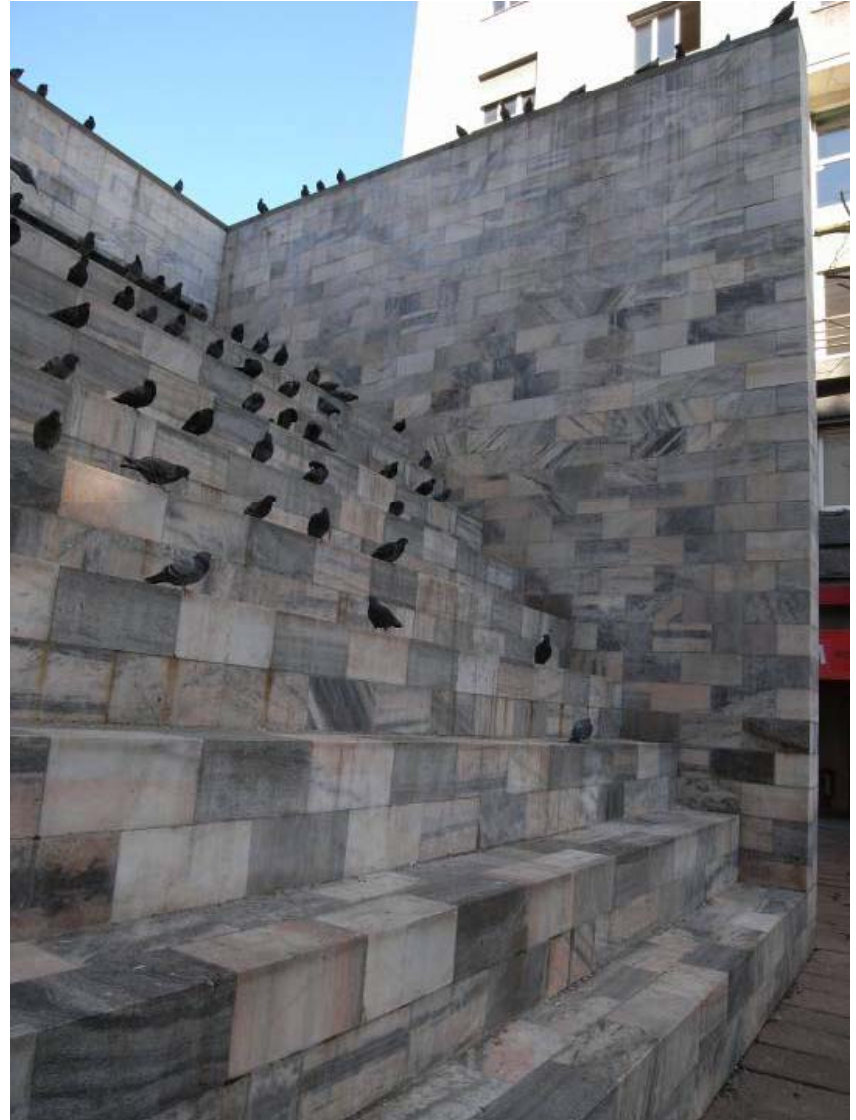
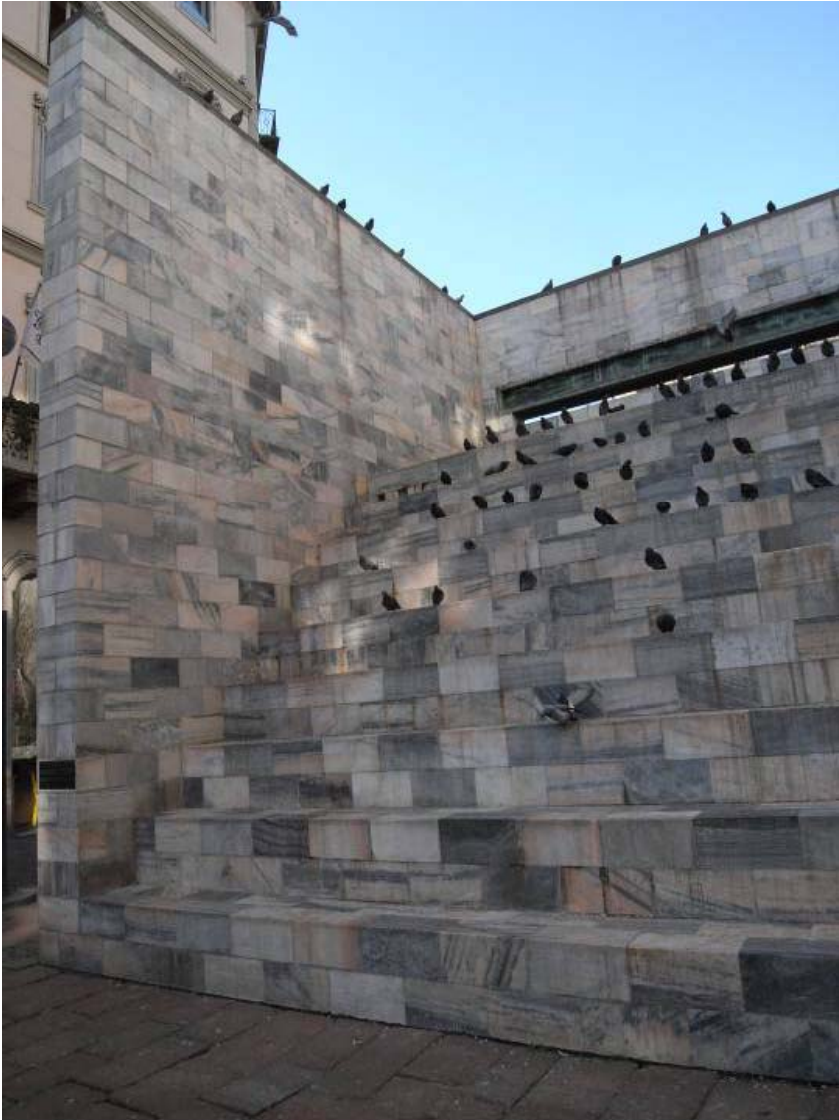



FAILURE





CASTLEVECCCHIO

CARLO SCARPA









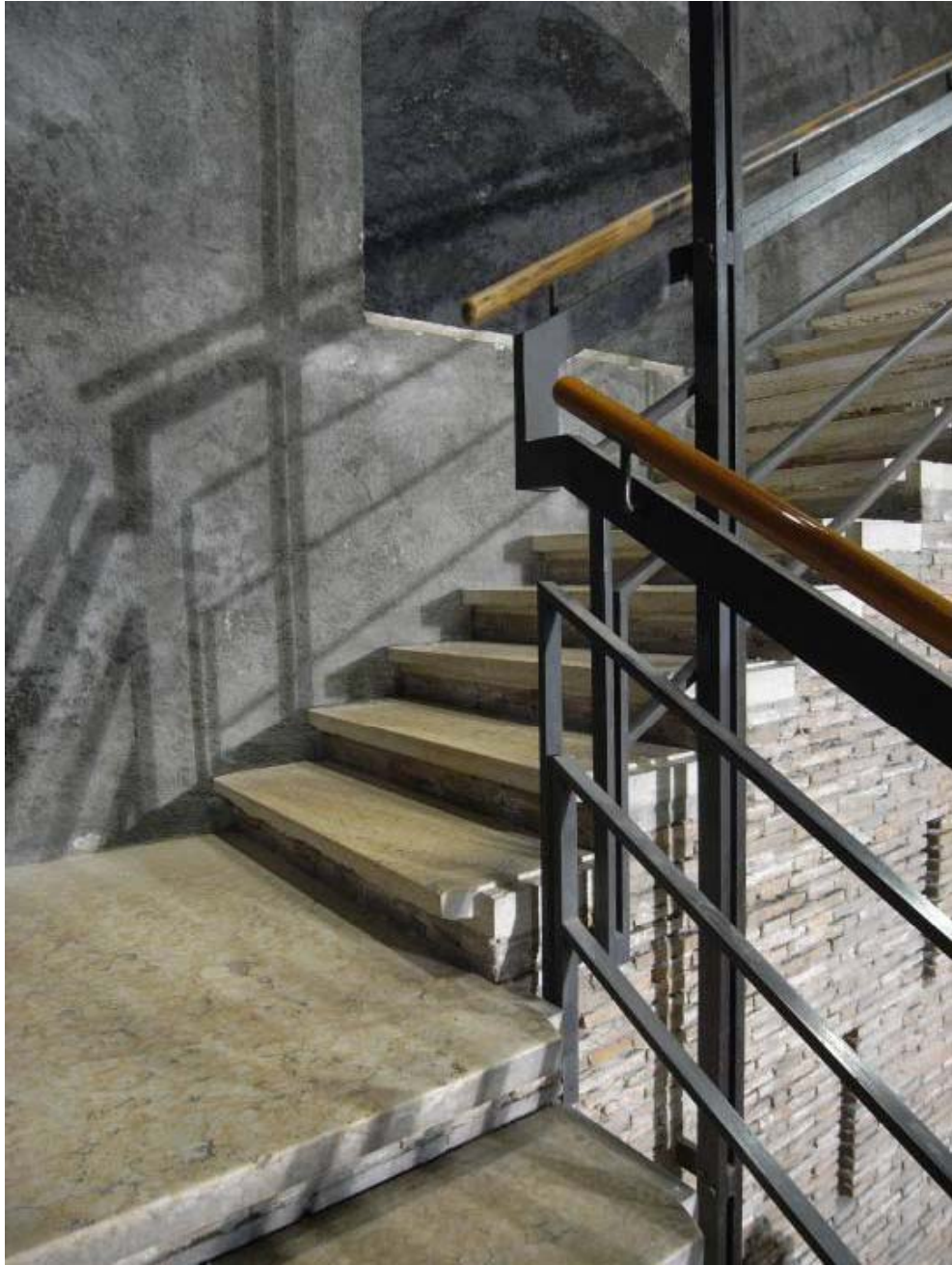

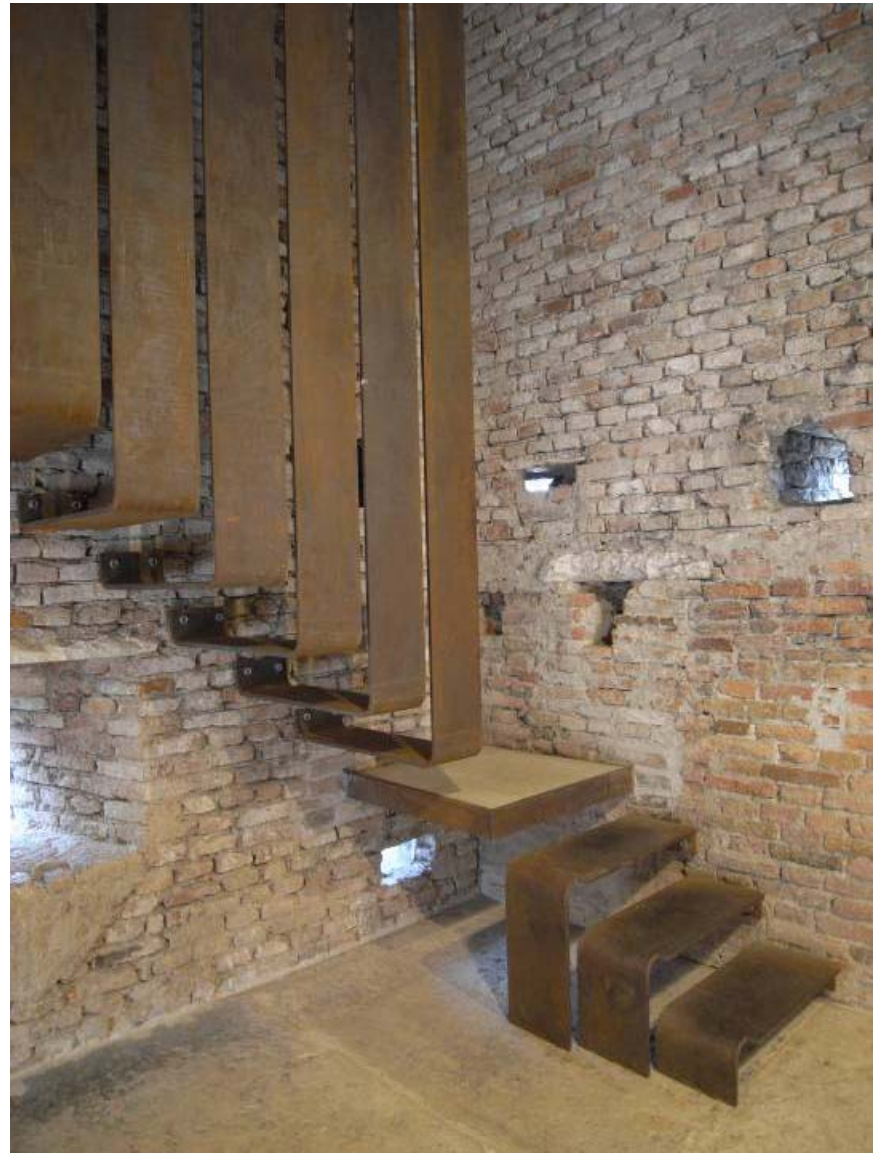

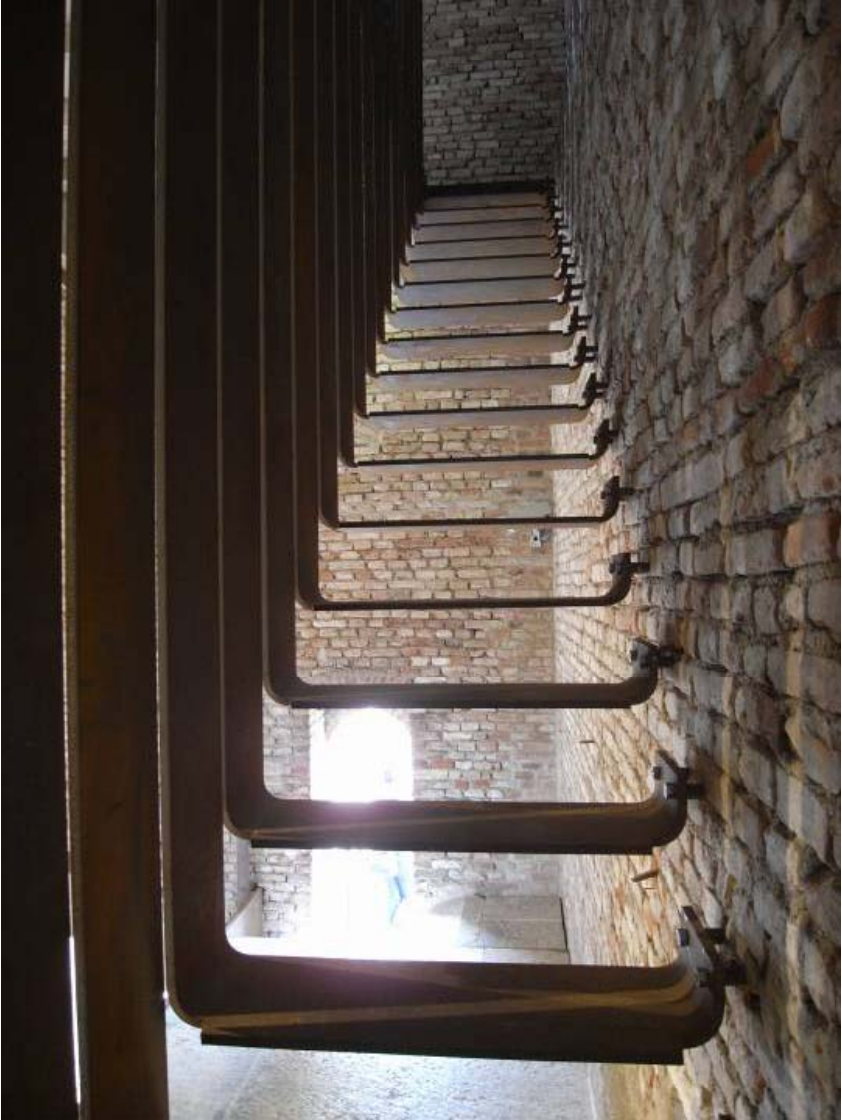



















ARCHITECTURE DESIGN STUDIO ARCH1101

STUDENT WORK
2009 EXP1

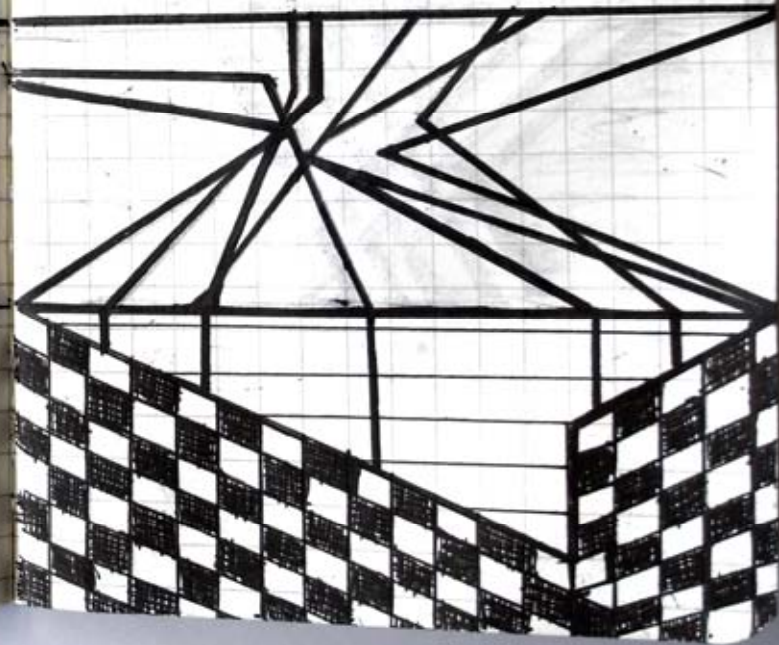

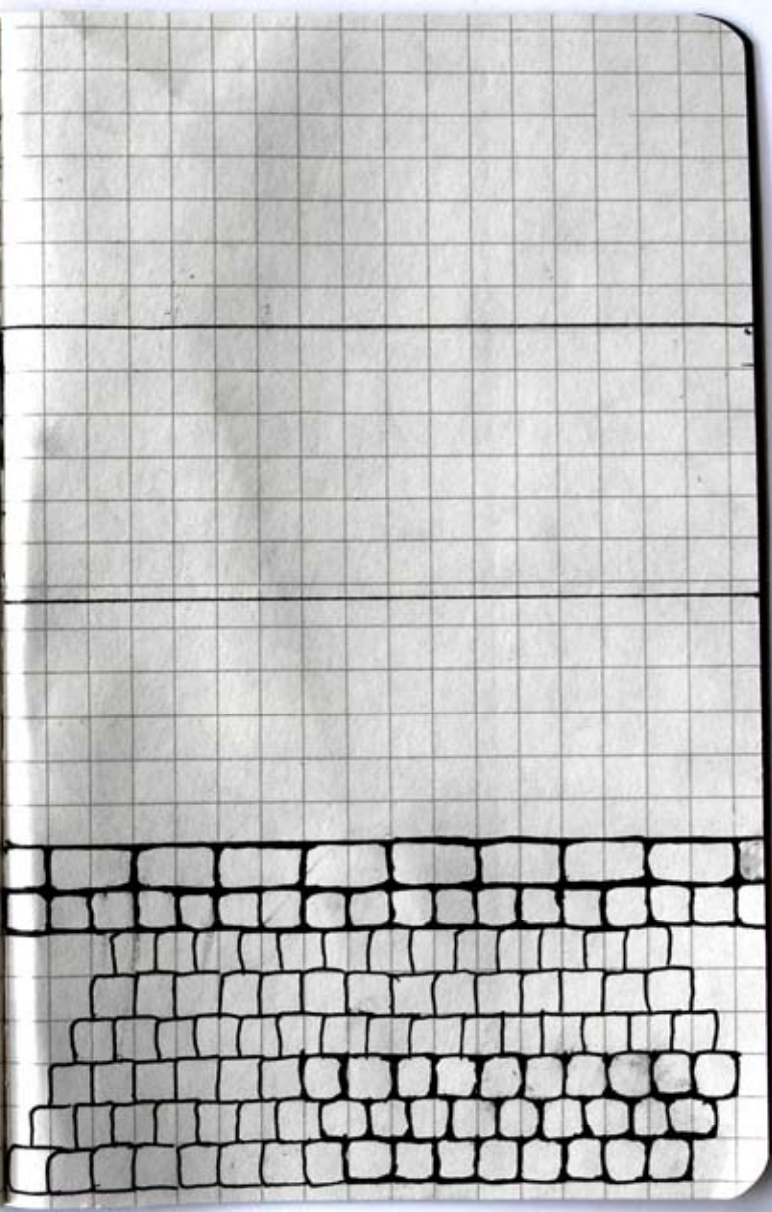
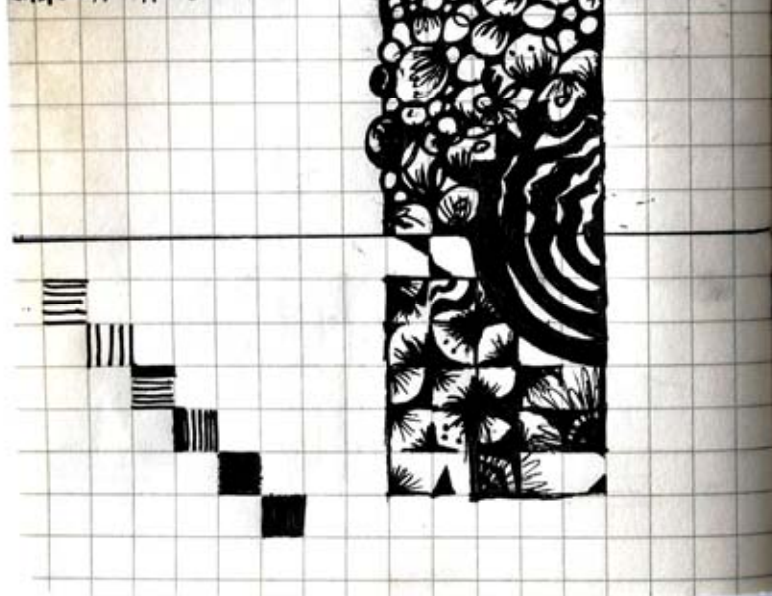

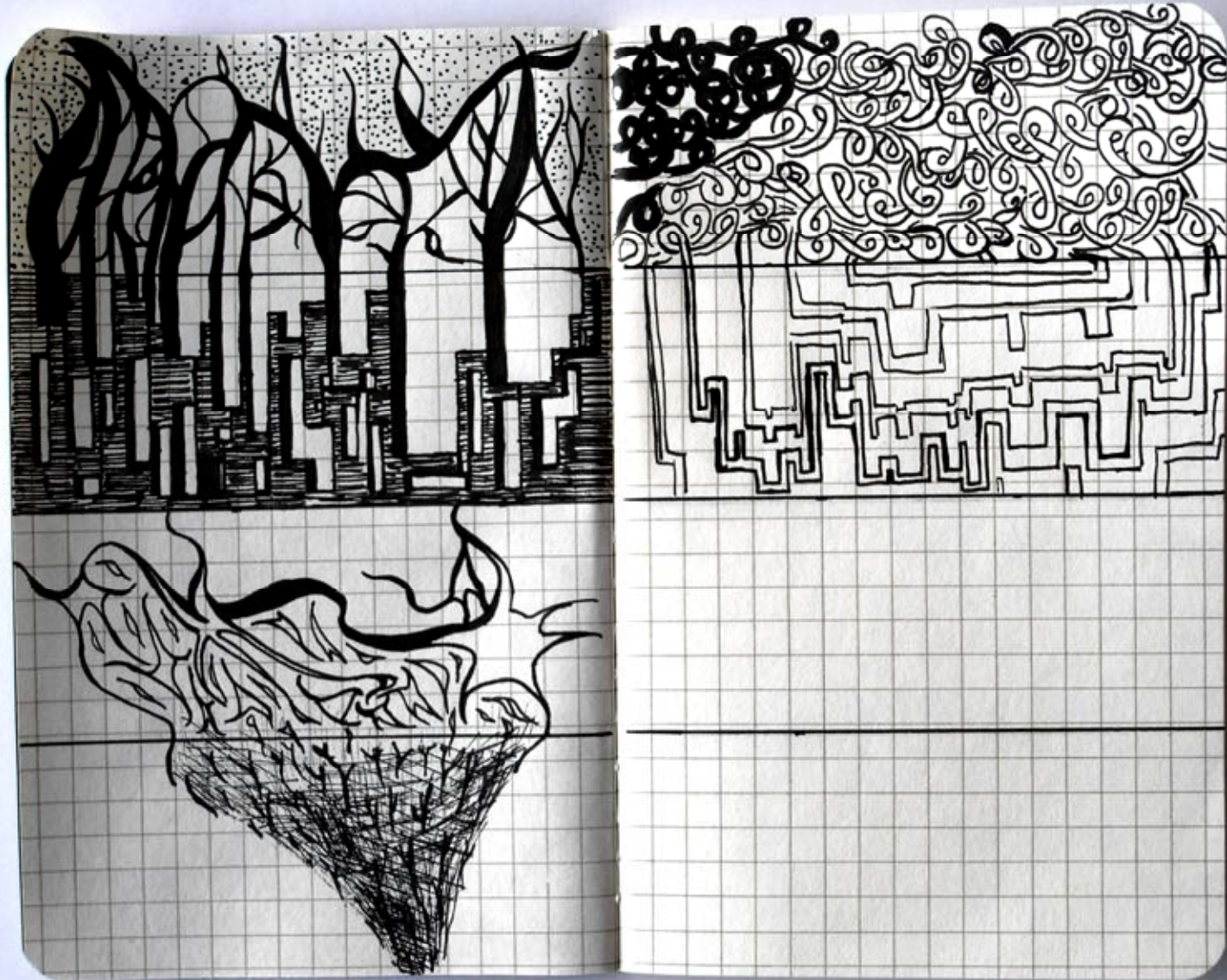

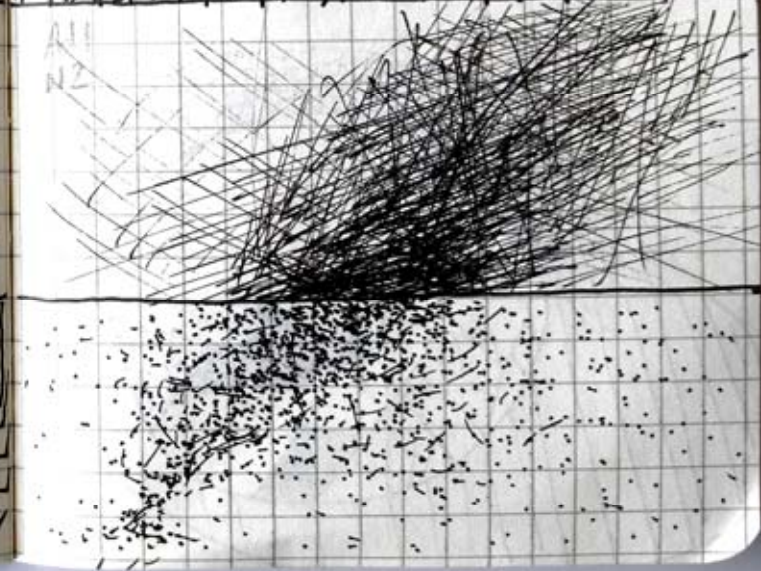
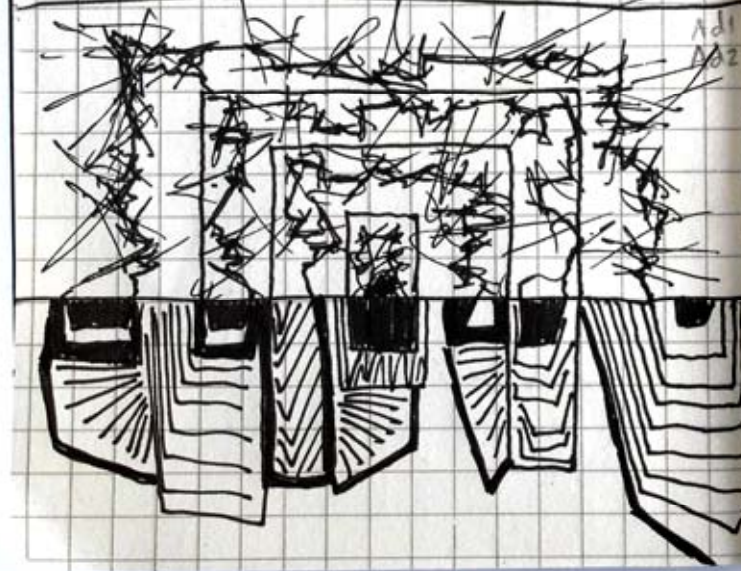
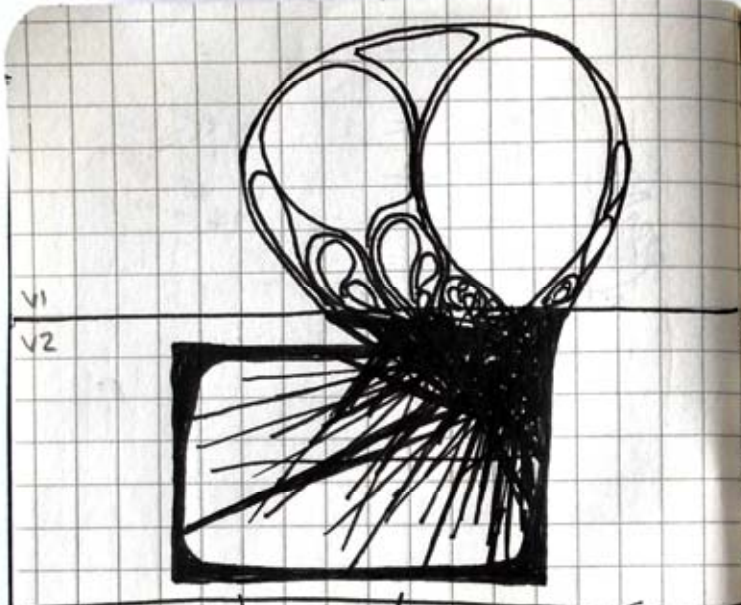

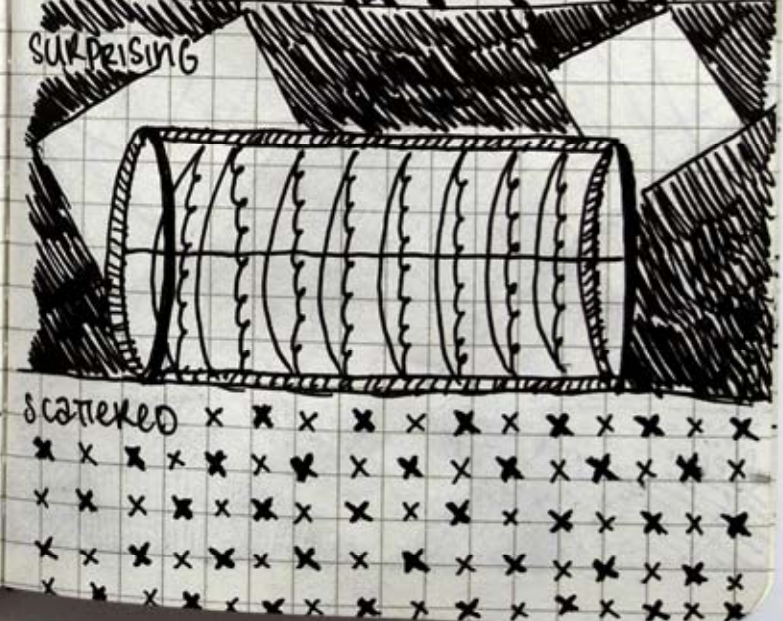
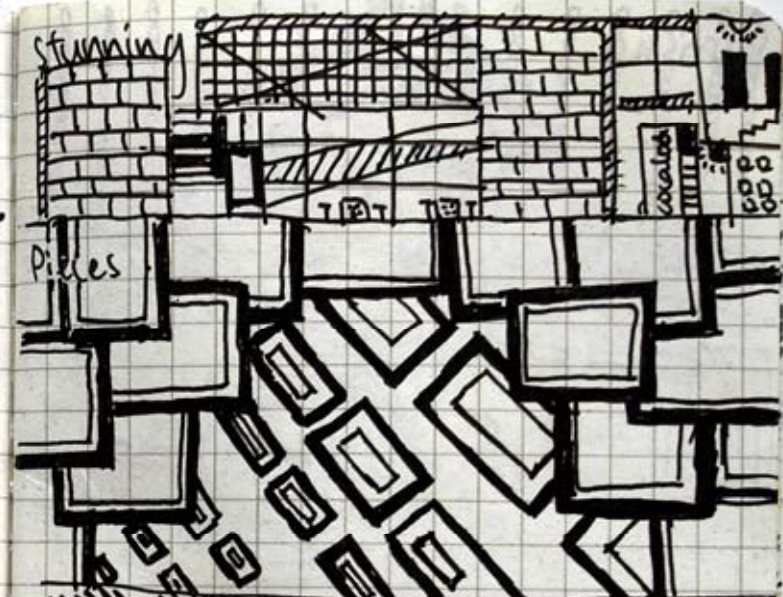
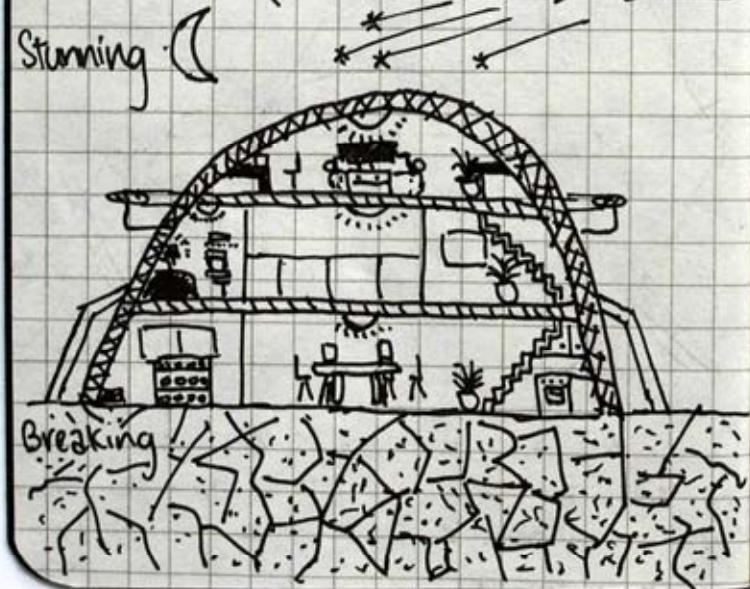
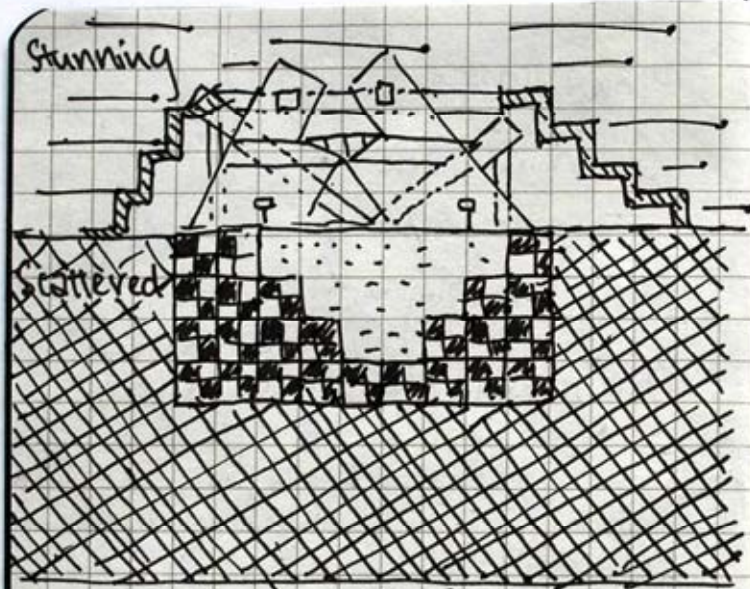

story

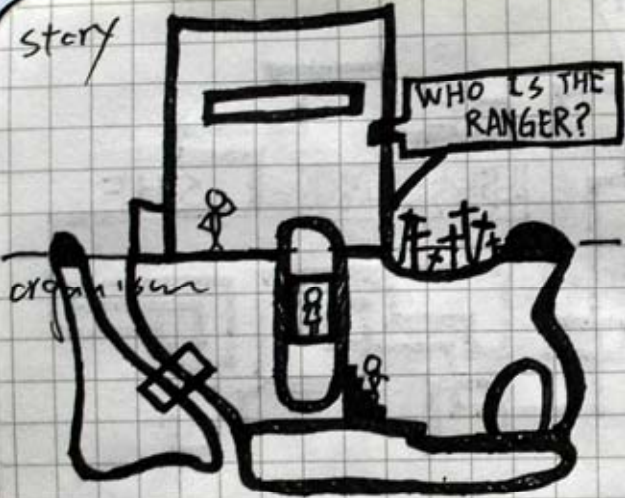

composition

rhythmic



scale

scale

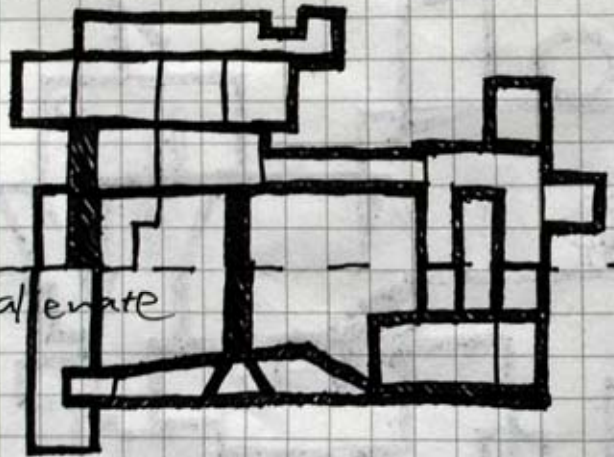

alternate

CAPTIVITY

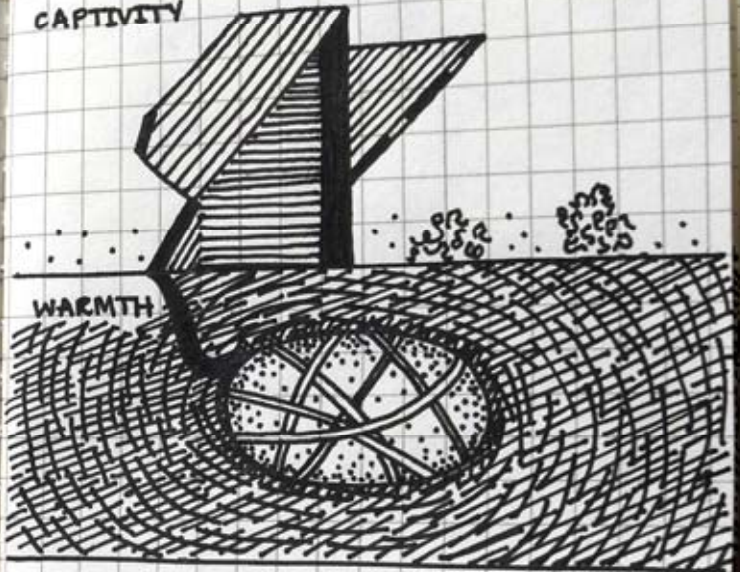

CAPTIVITY

ROUGH

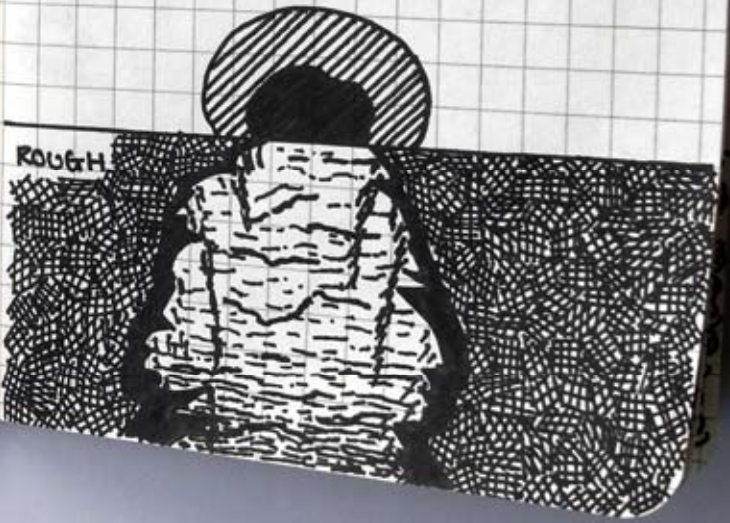

YITWTRAD

CAPTIVITY



ACCEPTING



IMAGINE

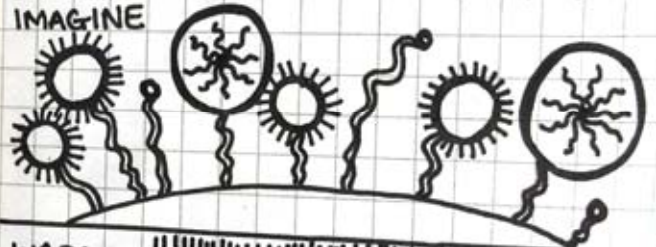

WARMTH



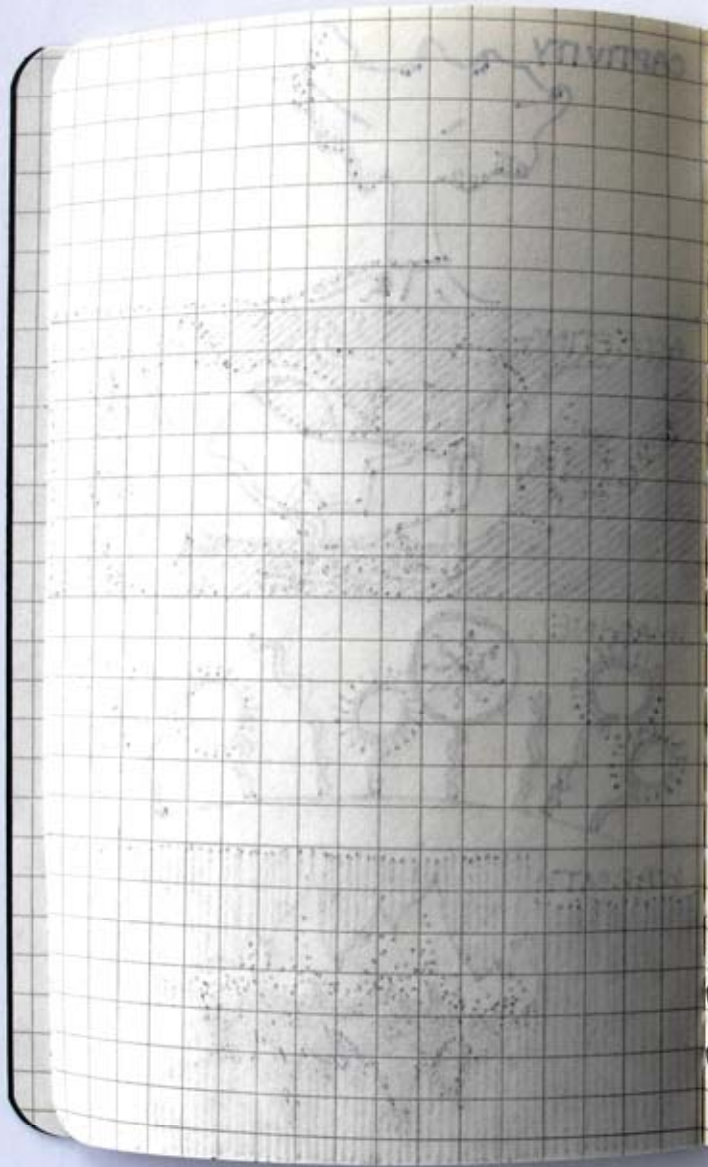

IMAGINE

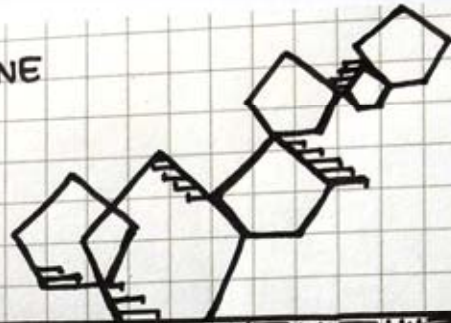

IMAGINE



ACCEPTING



JUMBLED

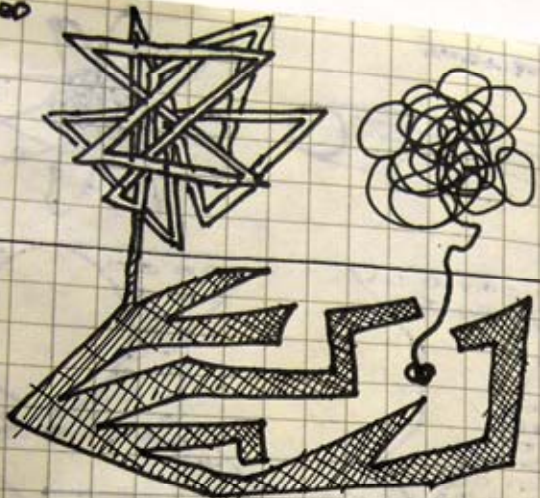

DOOMED

JUMBLED

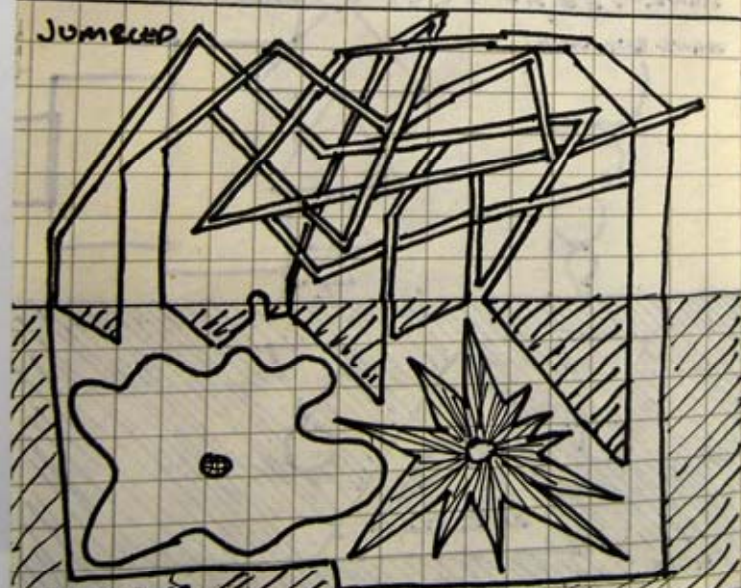

EXPLODING

ROLLING

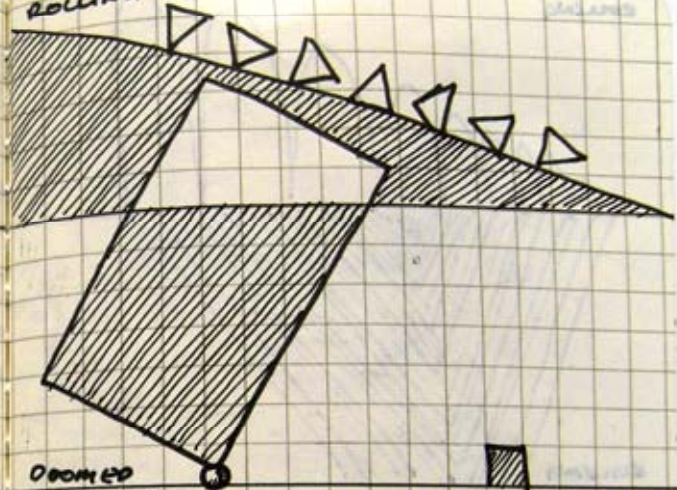

DOOMED

ROLLING

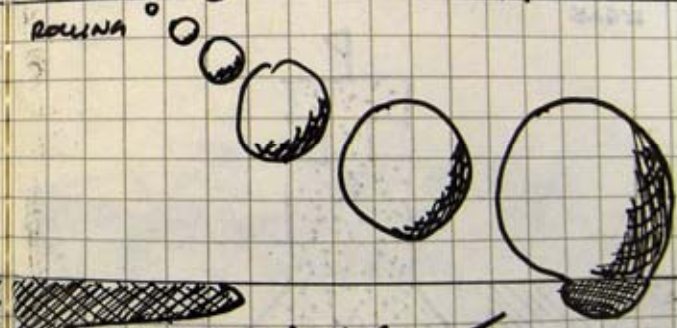

EXPLODING

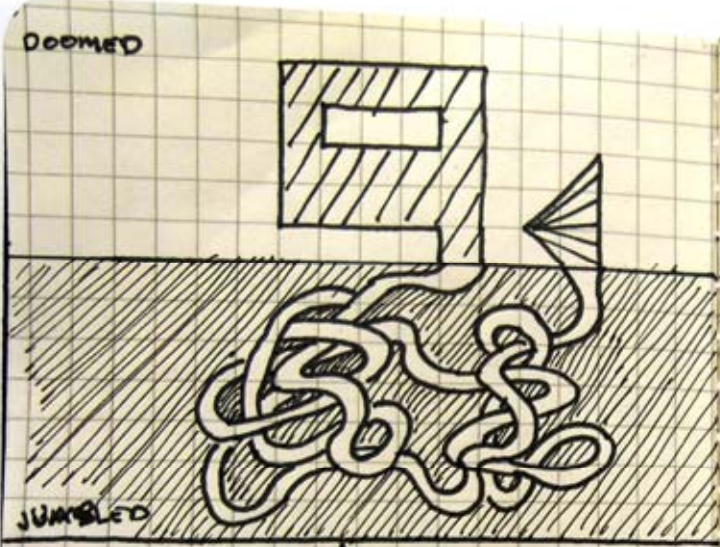

JUMBLED

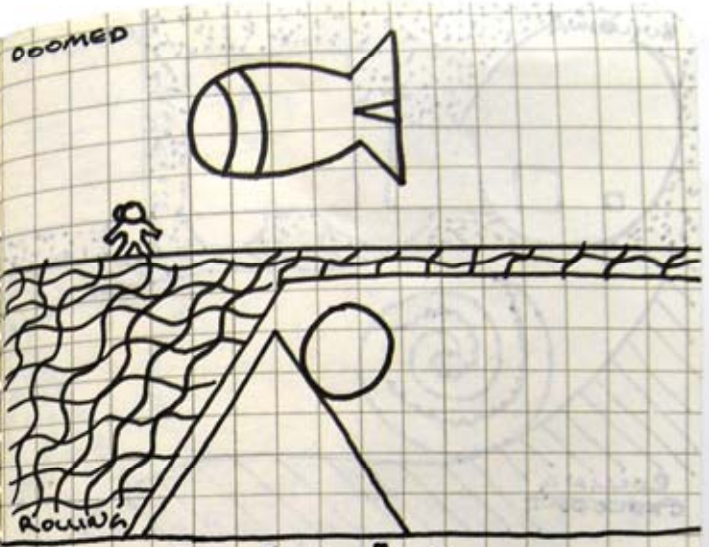

ROLLING

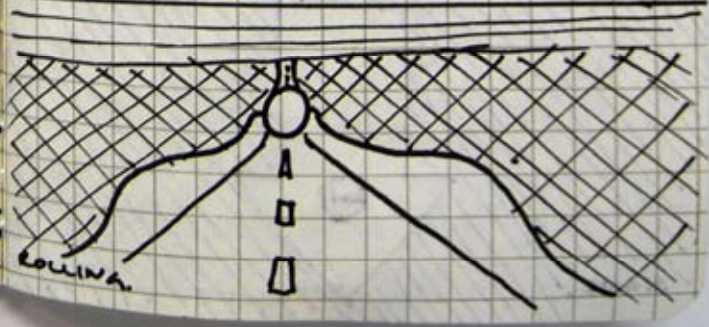

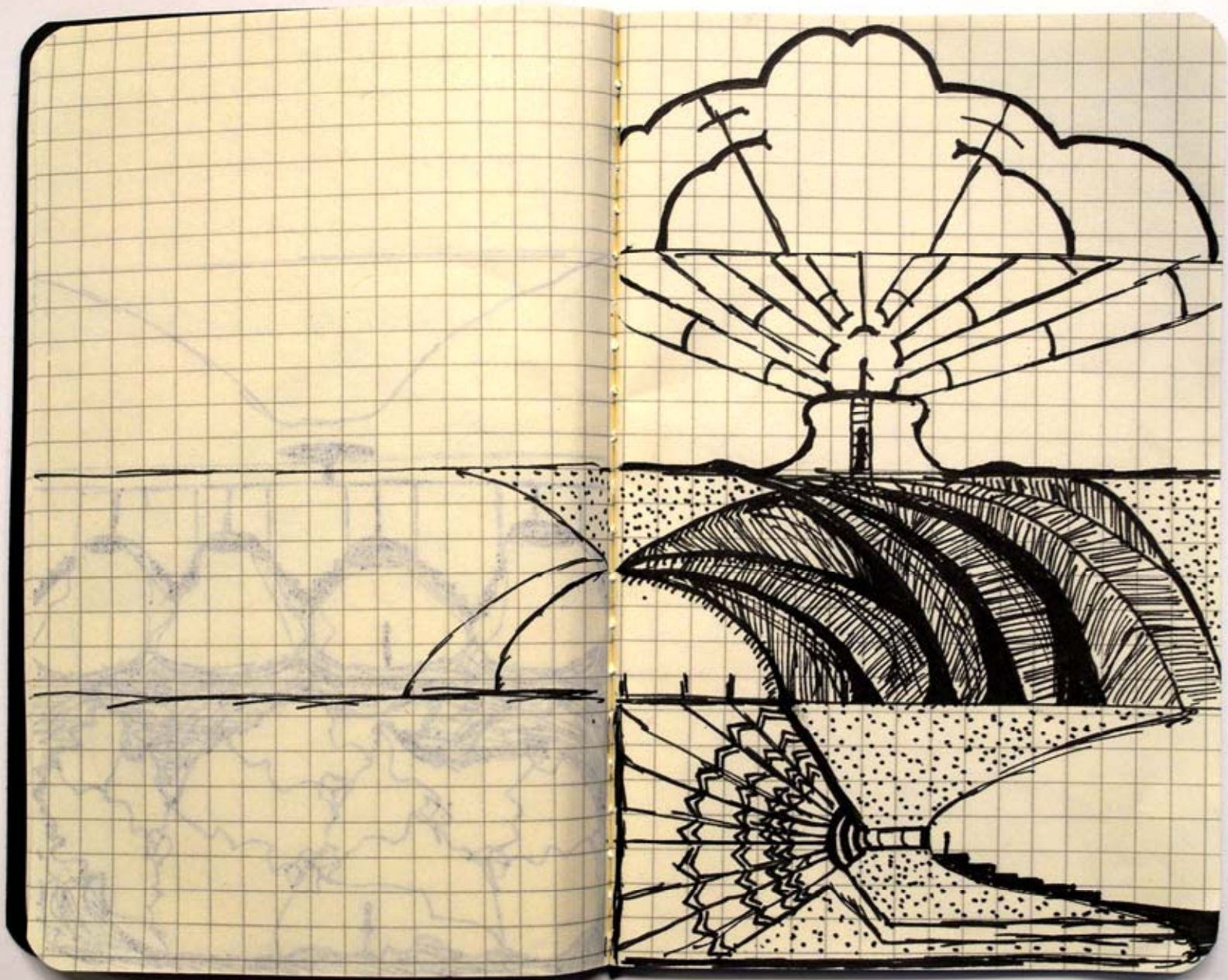

Fruitful

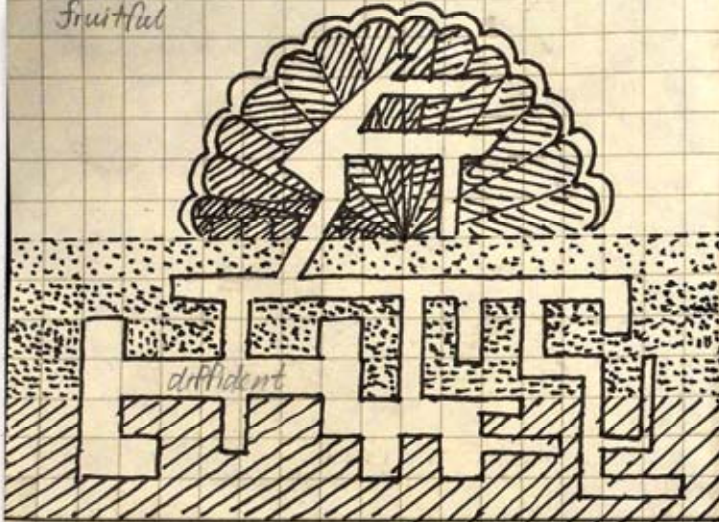

diffident

Fruitful

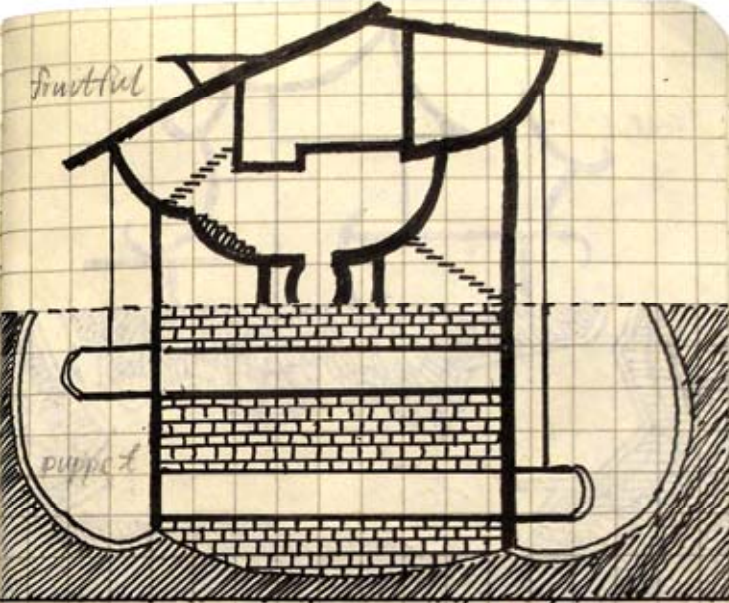

puppet

Fruitful

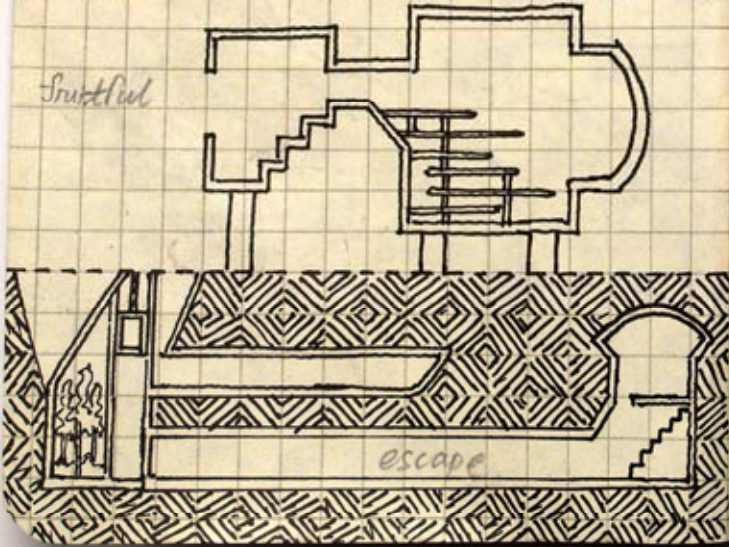

escape

curd

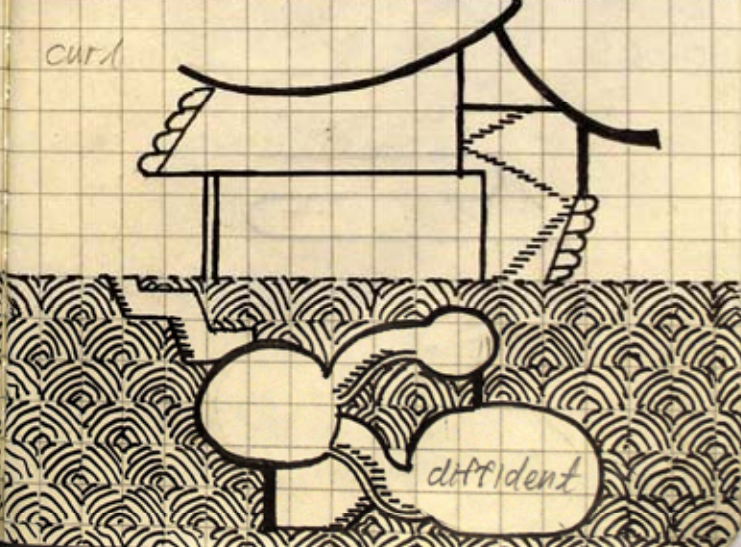

diffident

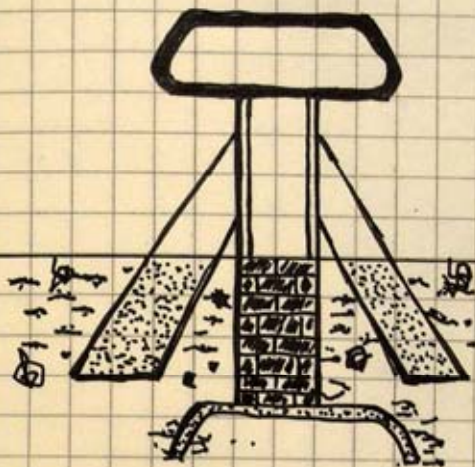
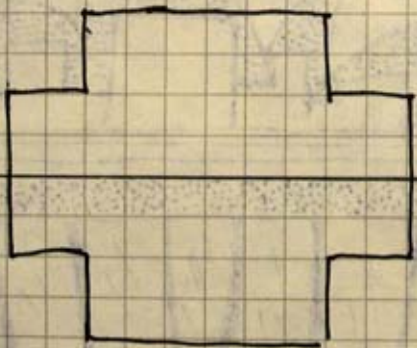
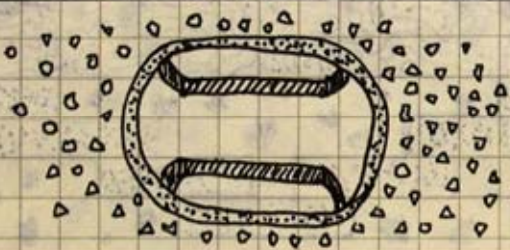
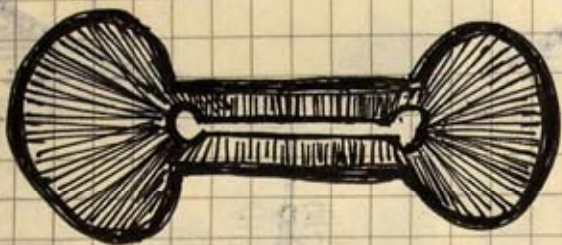

intricate

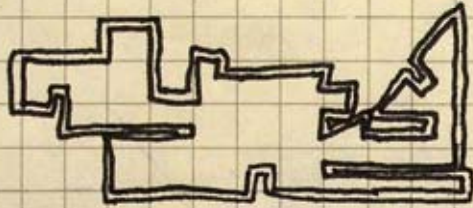

thinking

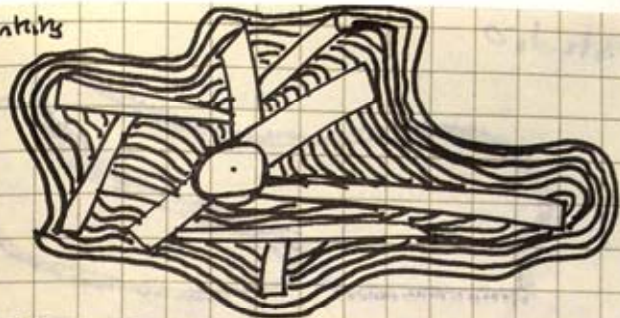

Thinking

vibrant

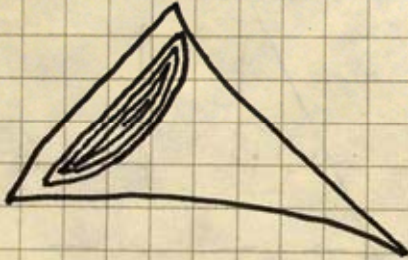

vibrant

textured

Thinking

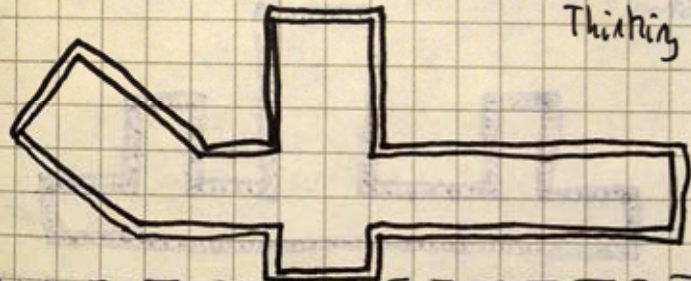

wood

wood

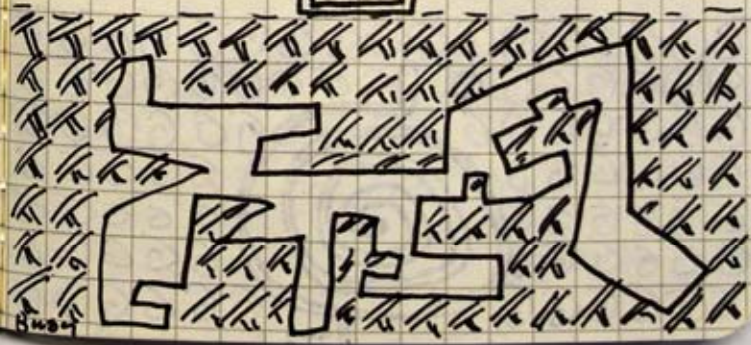

wood

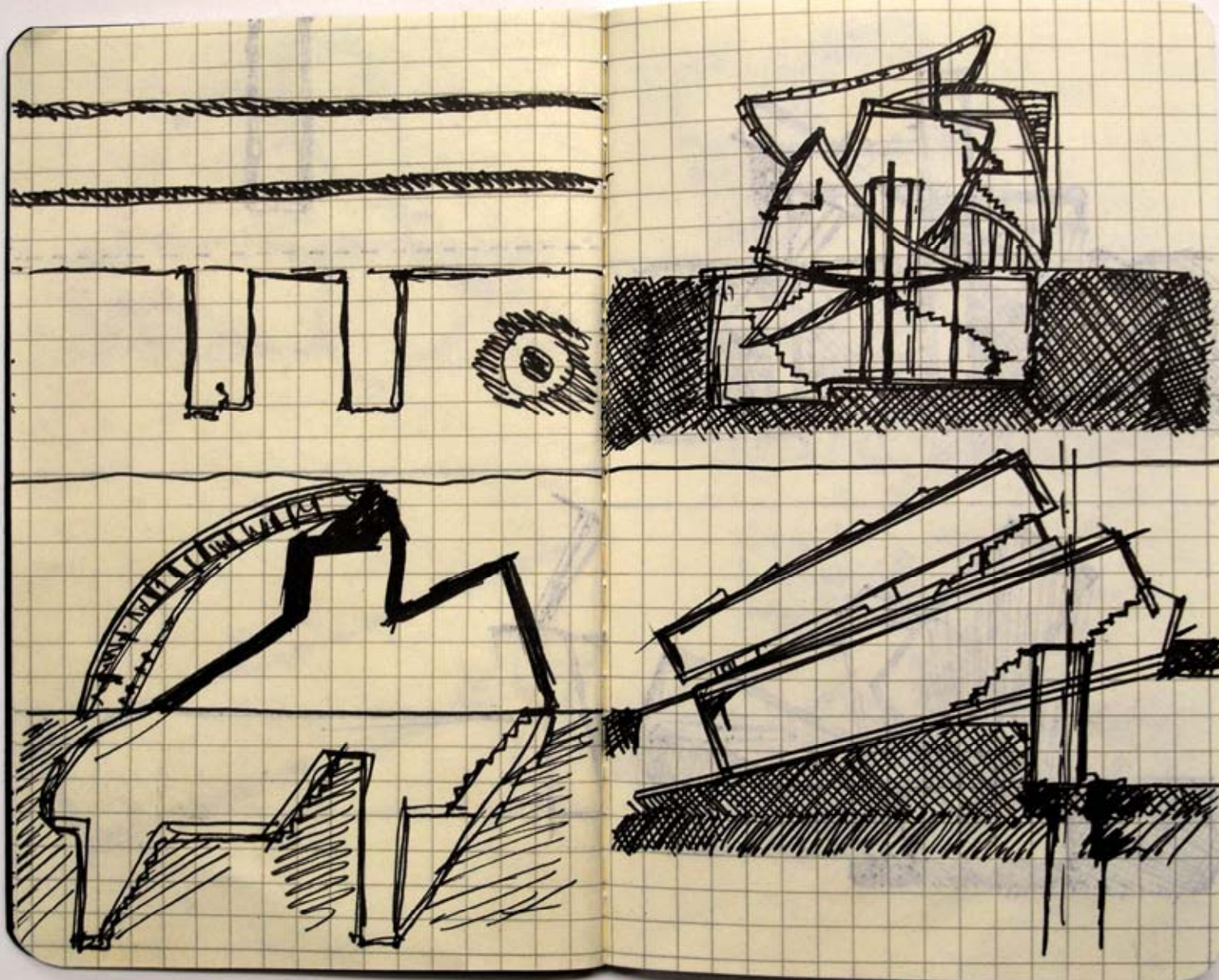

1

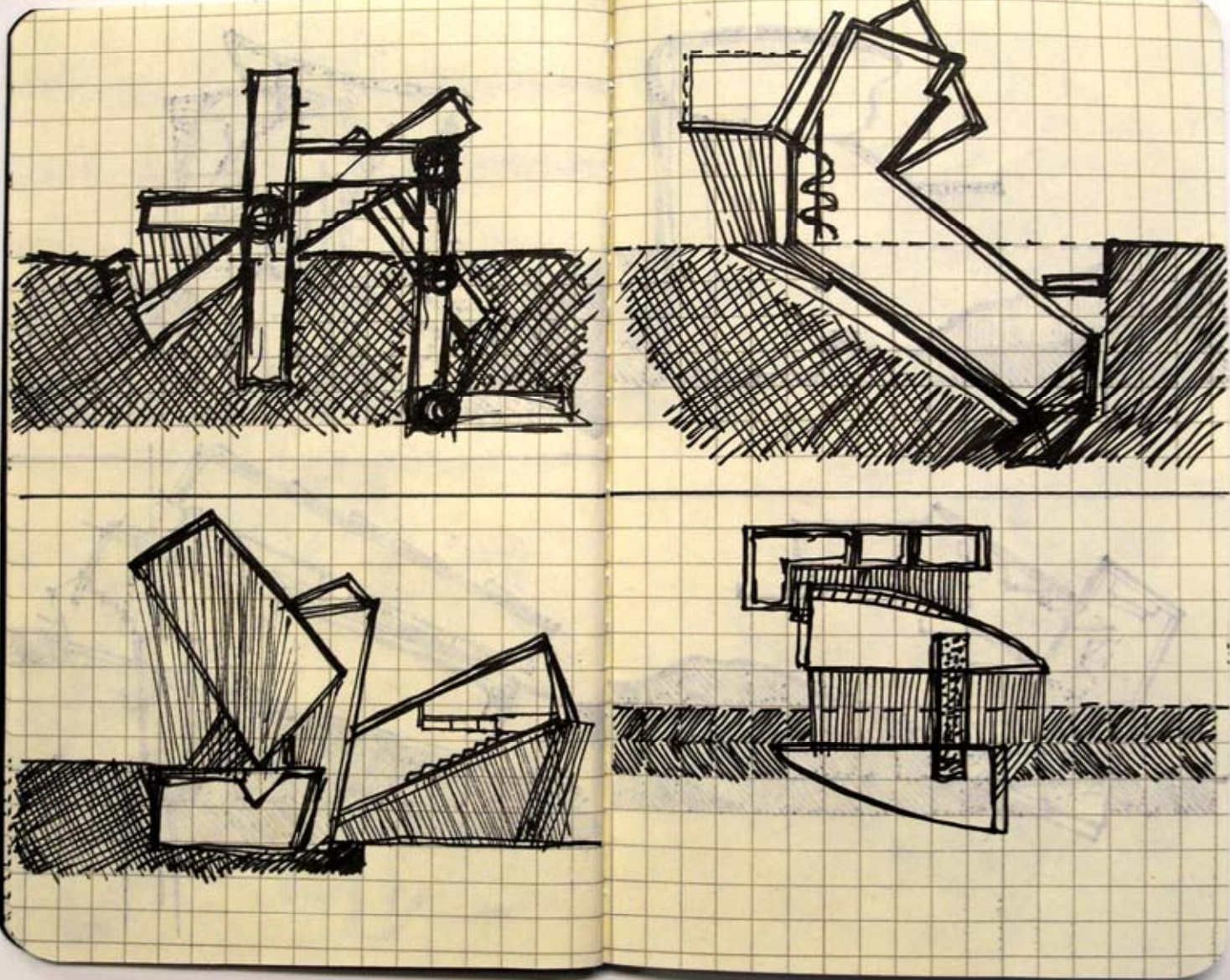

2

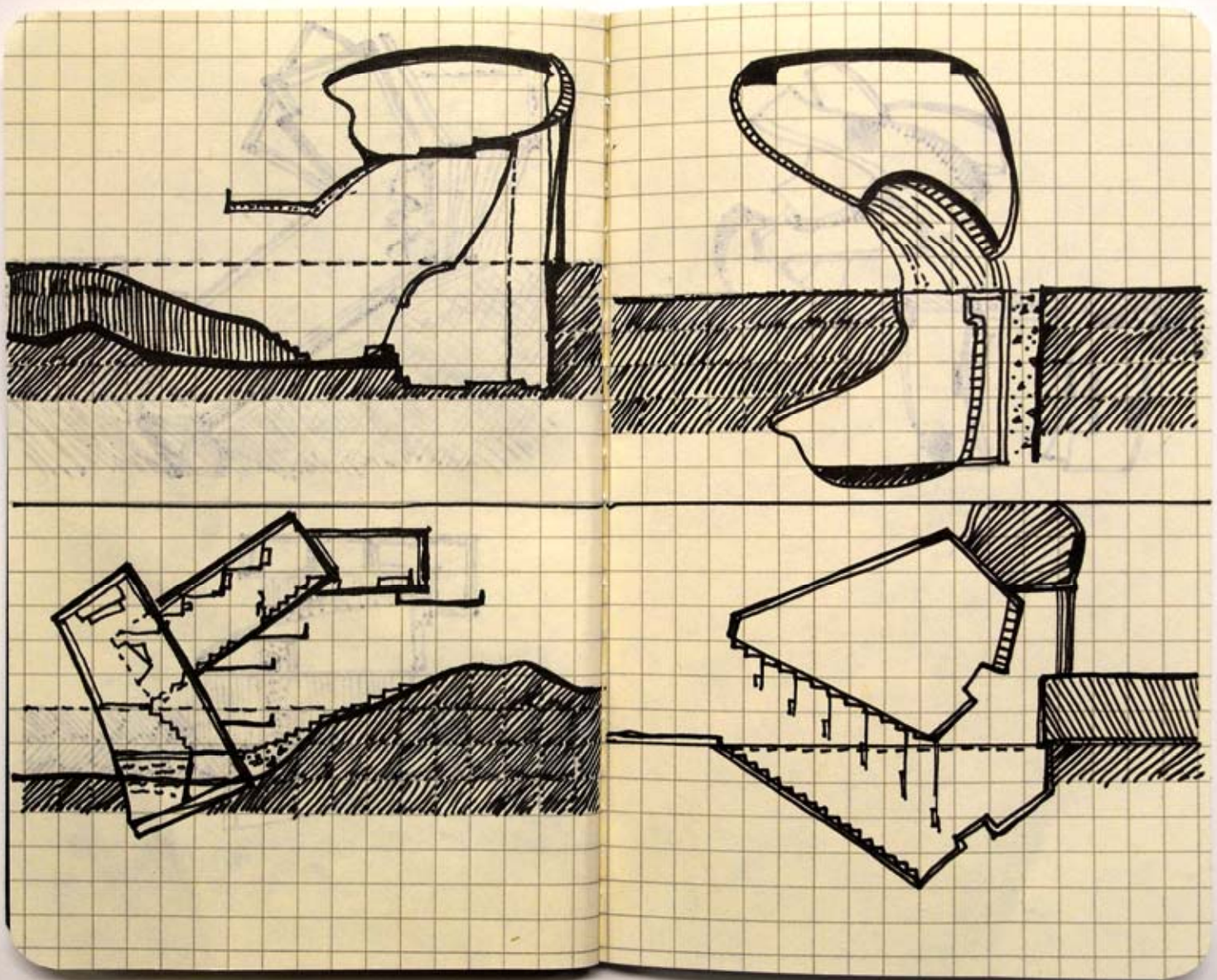

3

ARCHITECTURE DESIGN STUDIO ARCH1101

STUDENT WORK
2008 EXP1

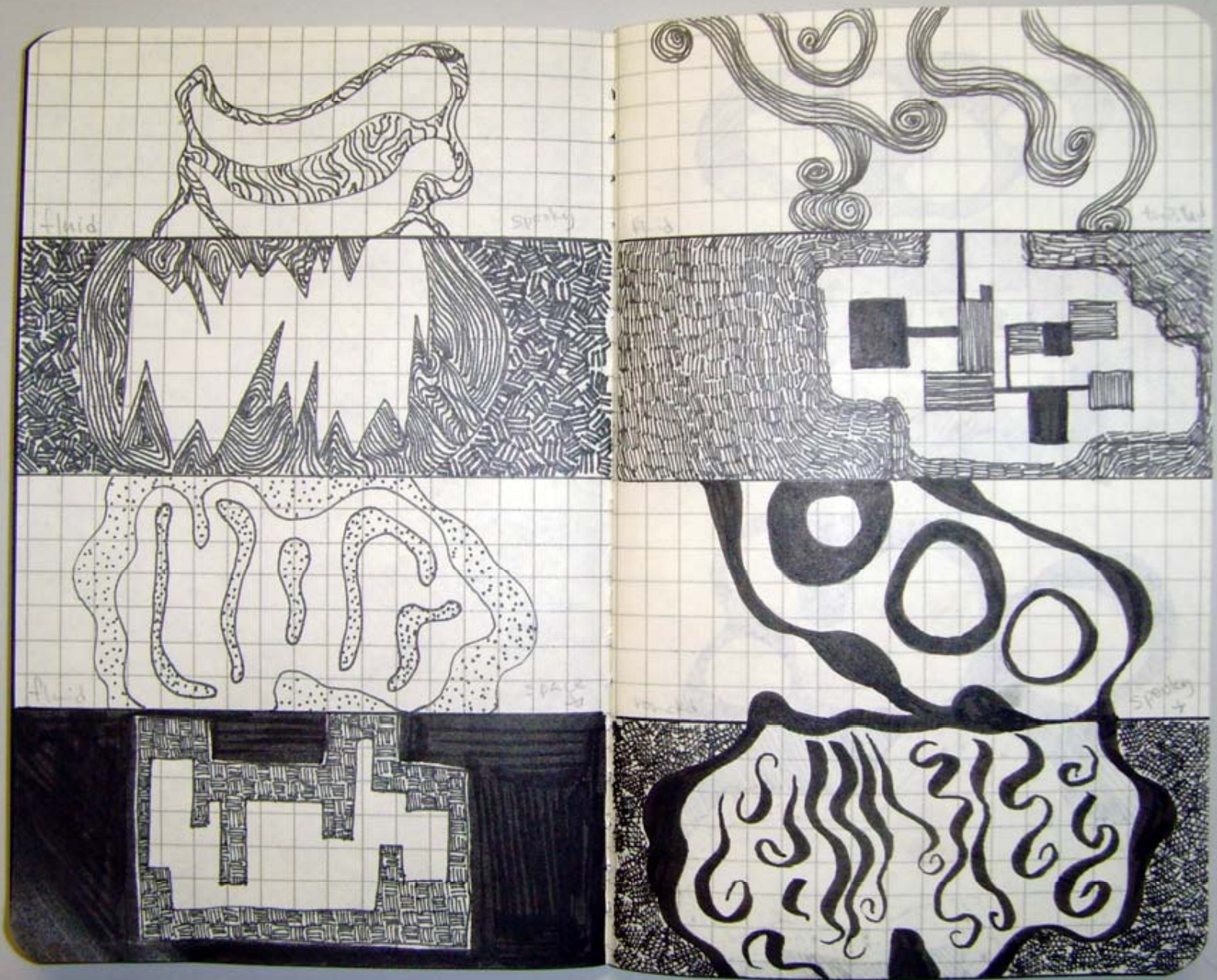



rounded

twisted

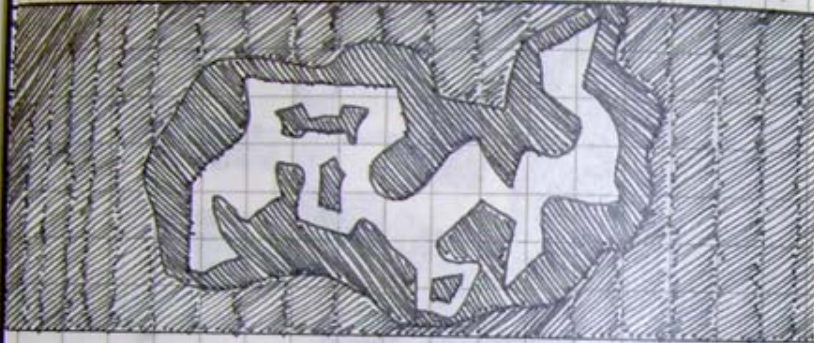

new

space

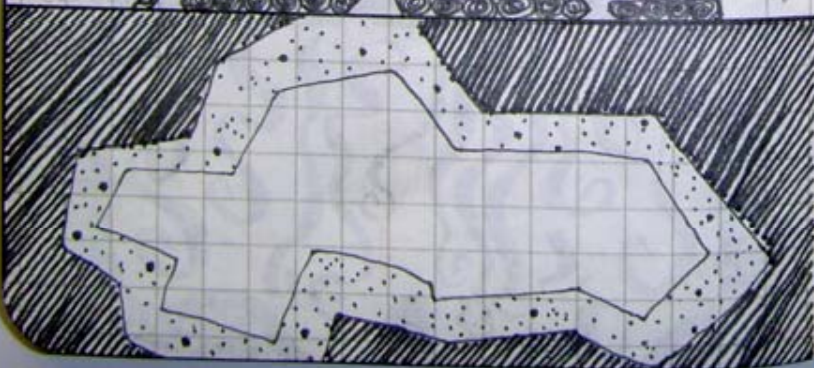

rounded
spiky

fluid
twisted

⑤ Vinci & believe

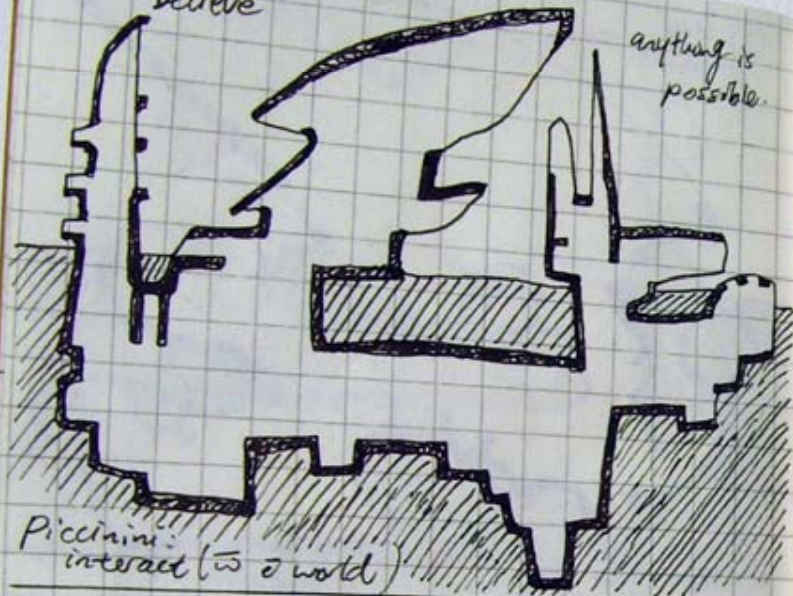

anything is possible.

Piccinini: interact (w/ world)

⑥ believe

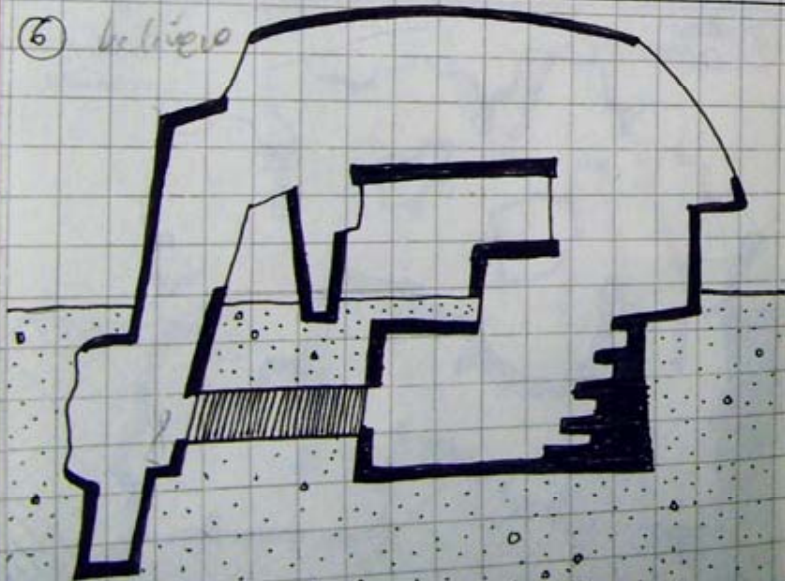

⑦ Religion

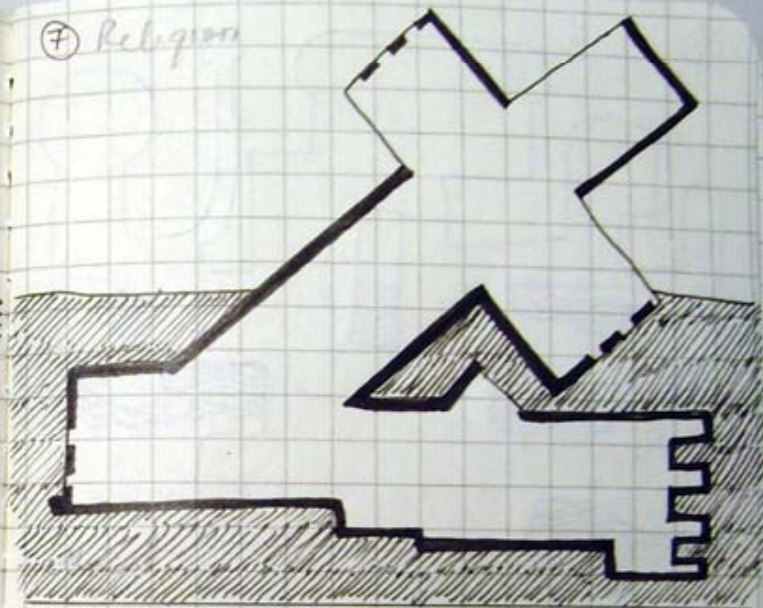

⑧ Religion



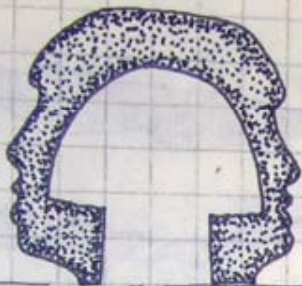

EQUIVOCATE



Synthesis - a metabolic process.

SYNTHESIZE



EQUIVOCATE

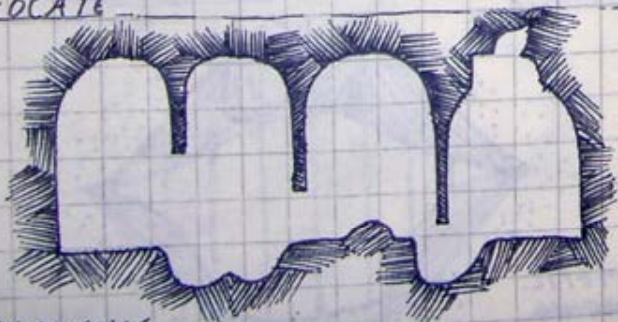

METAPHYSICS



SPHINX

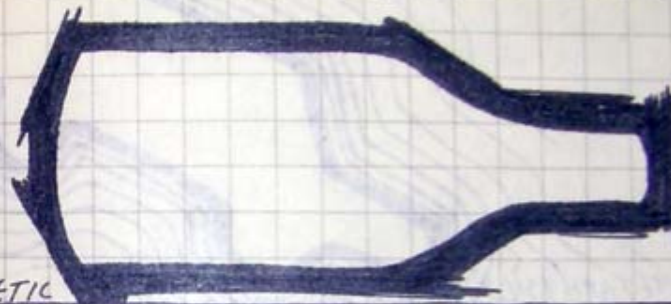

COSMETIC

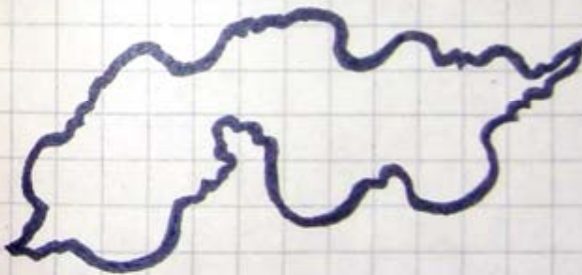

SPHINX

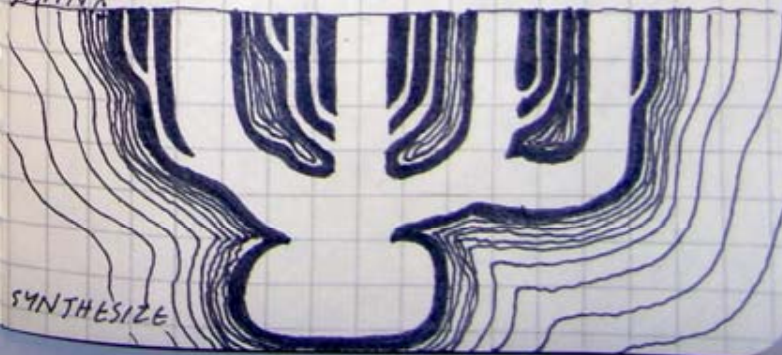

SYNTHESIZE

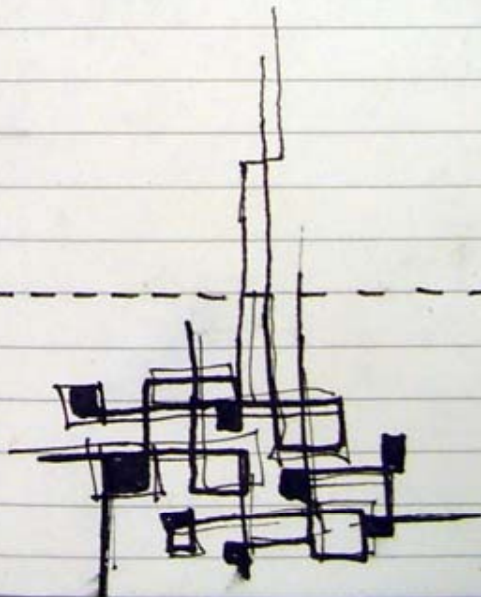
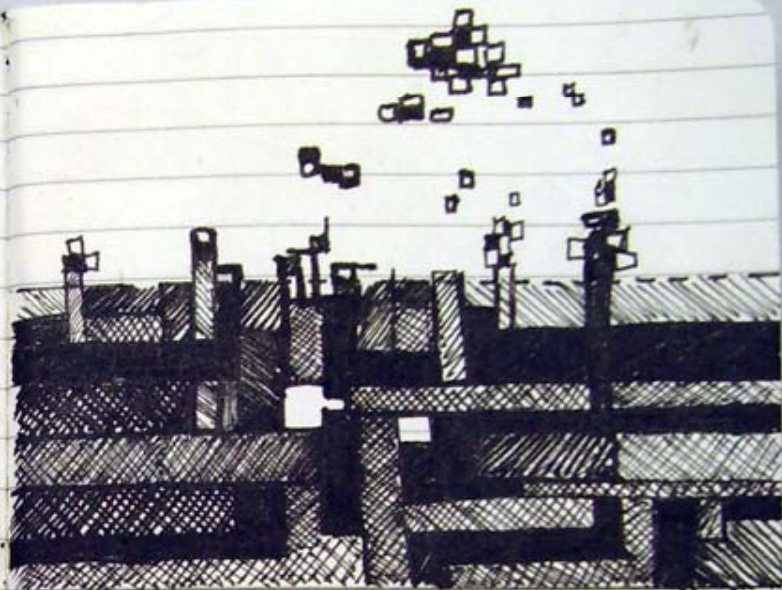

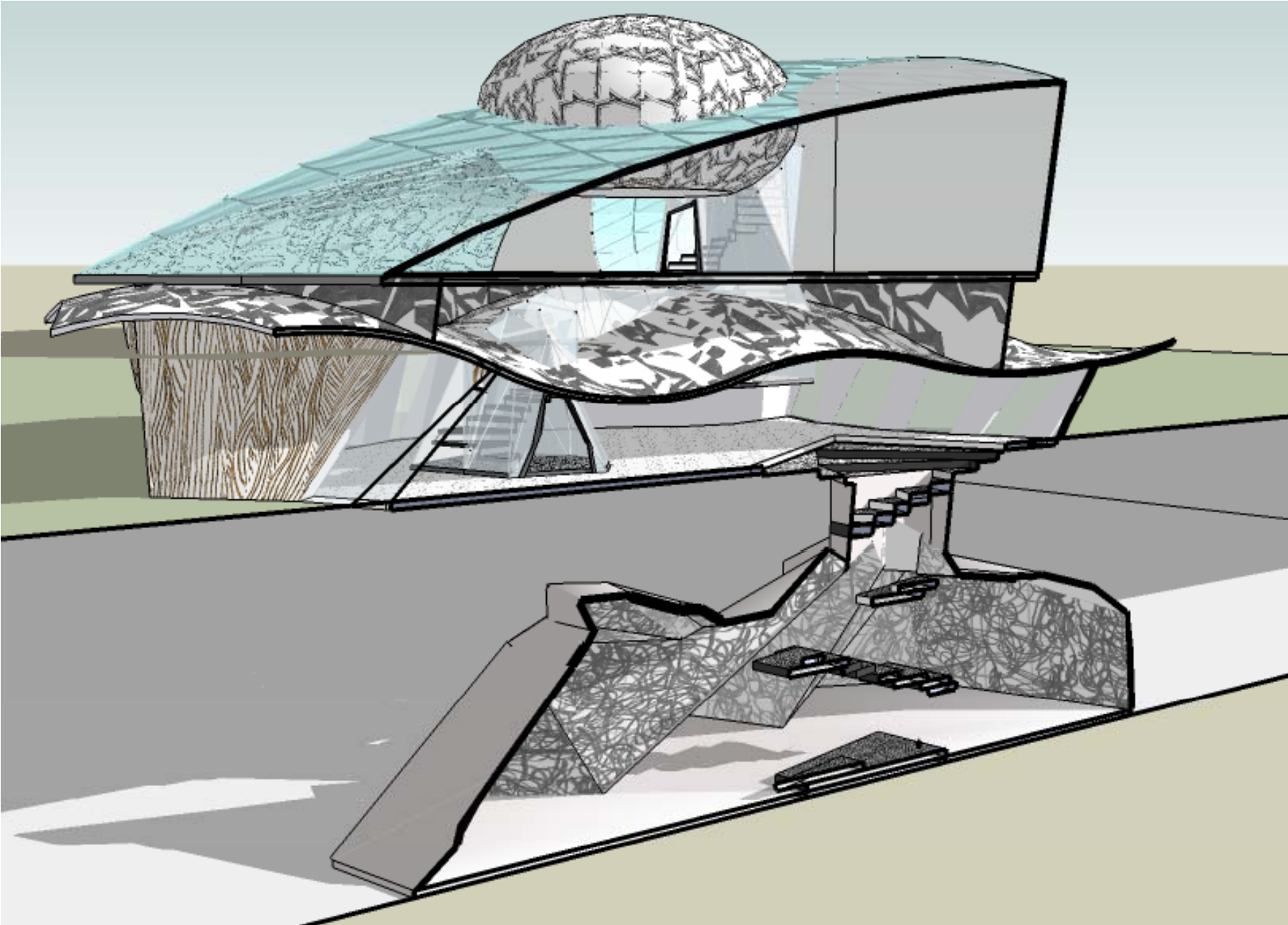

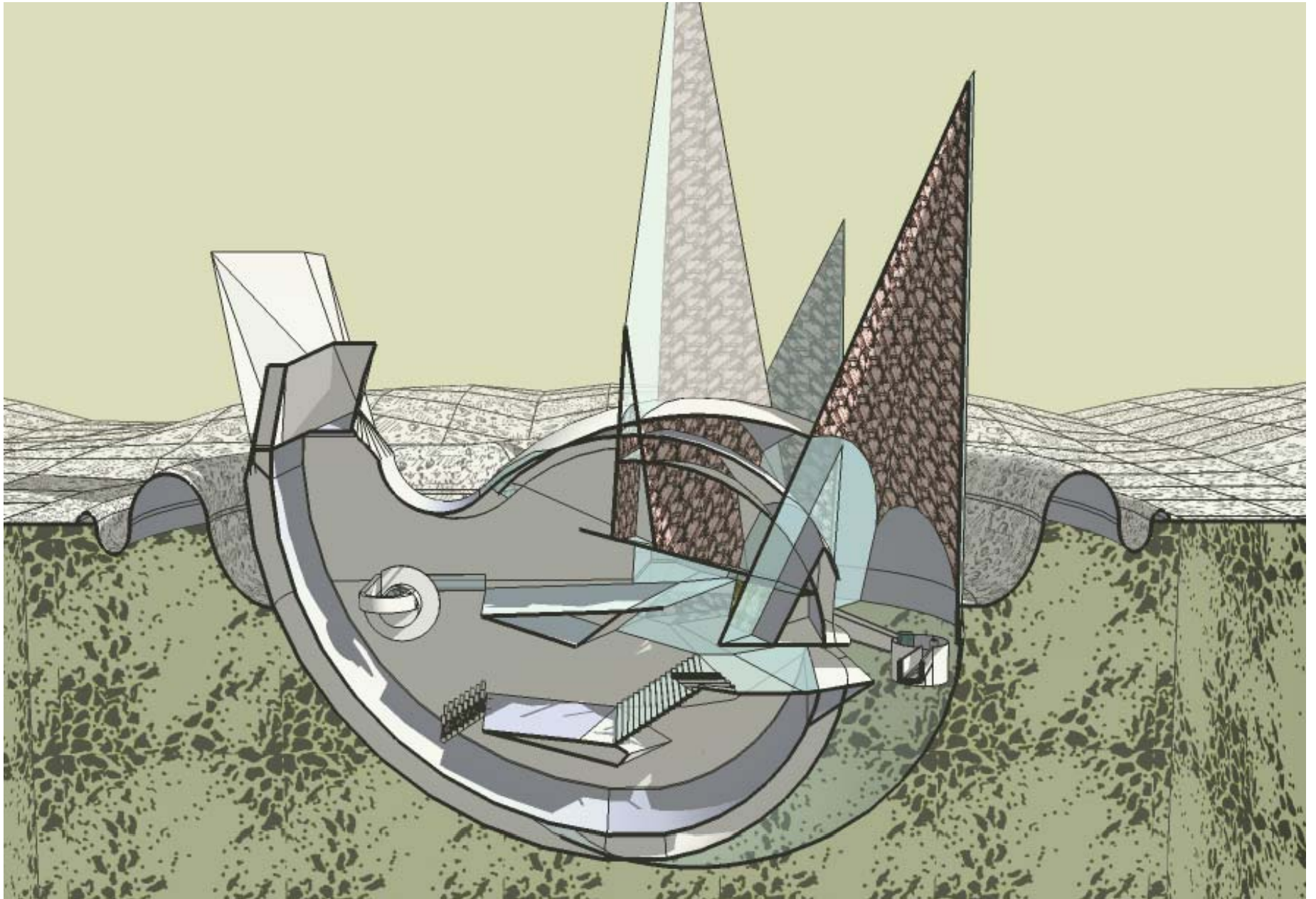

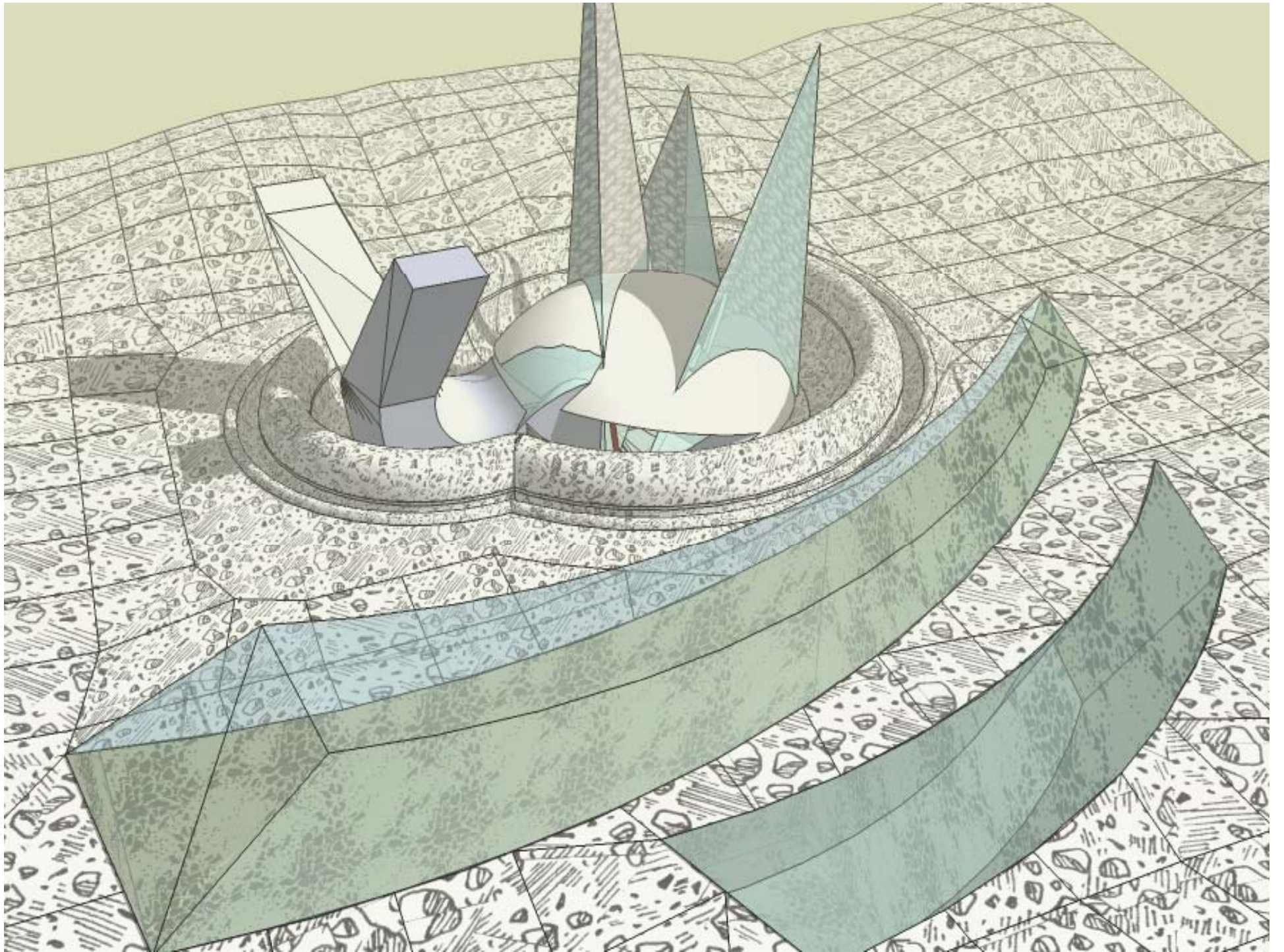



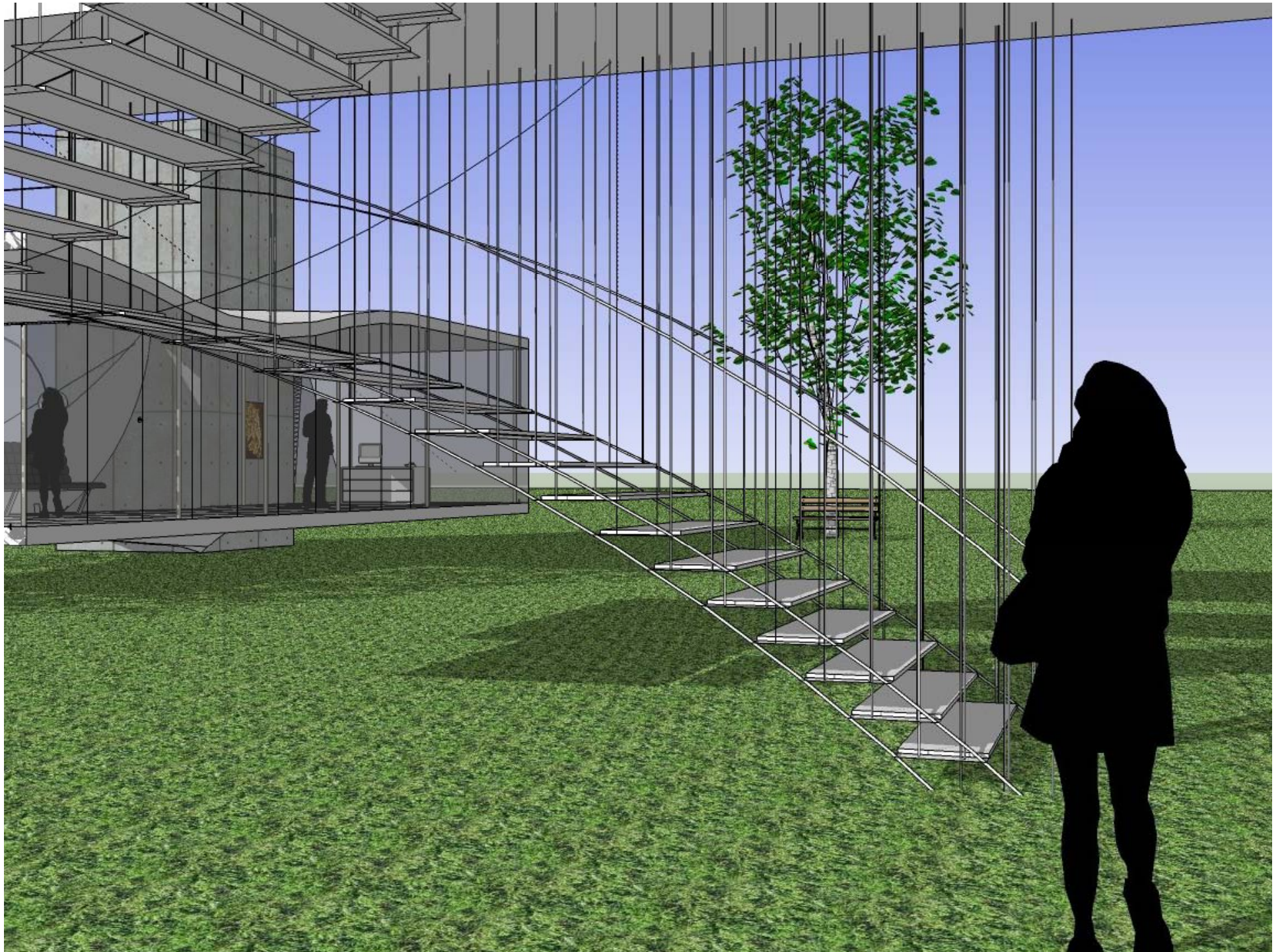

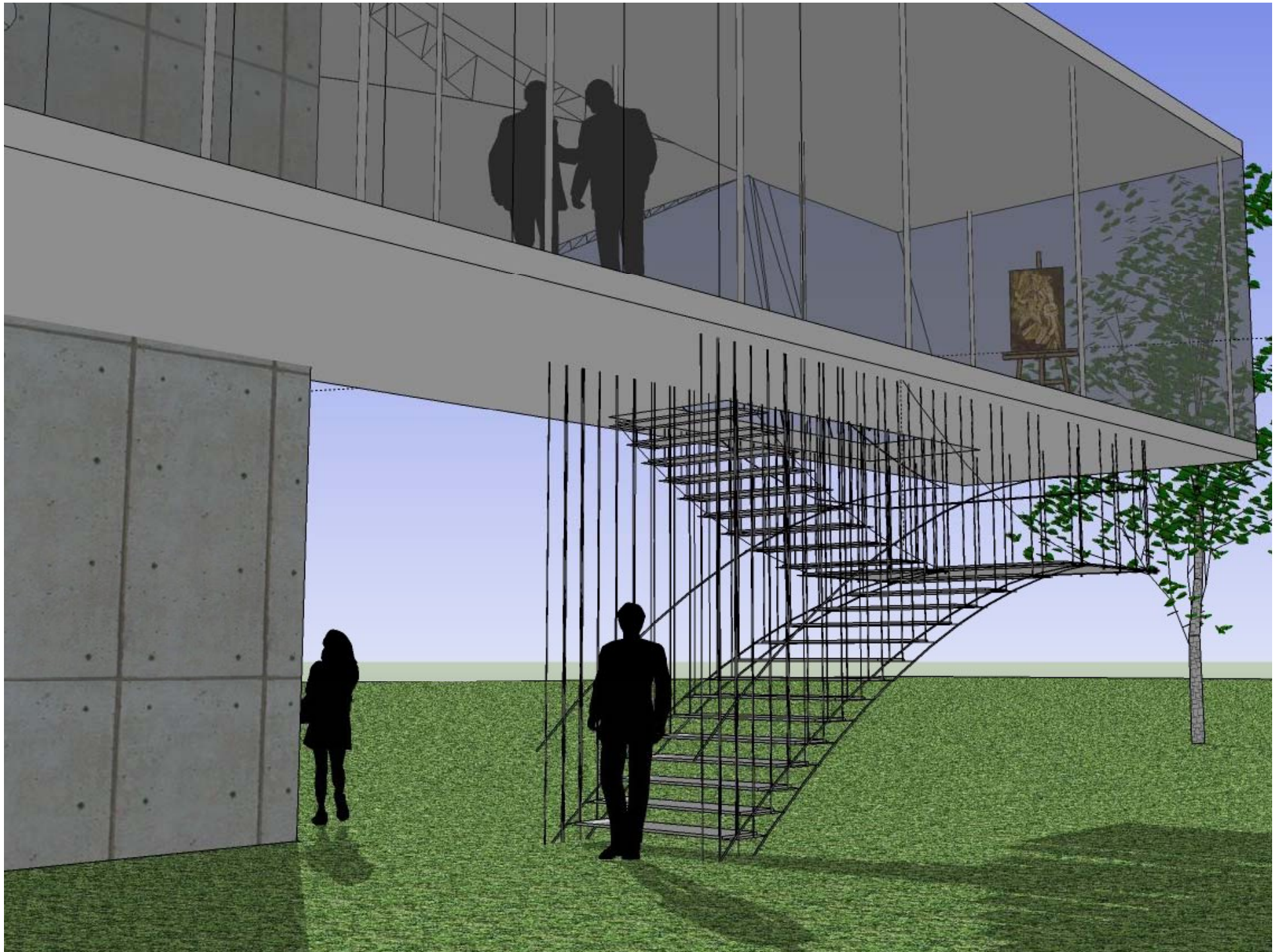

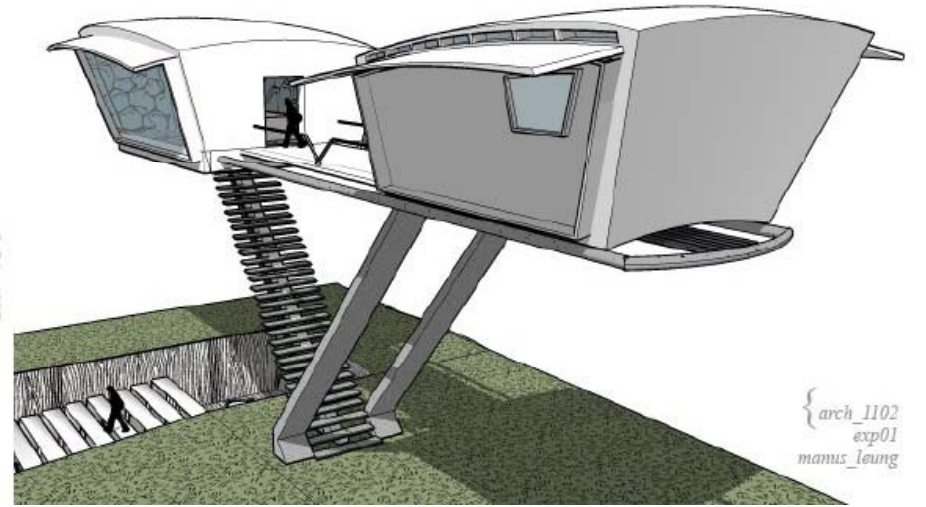
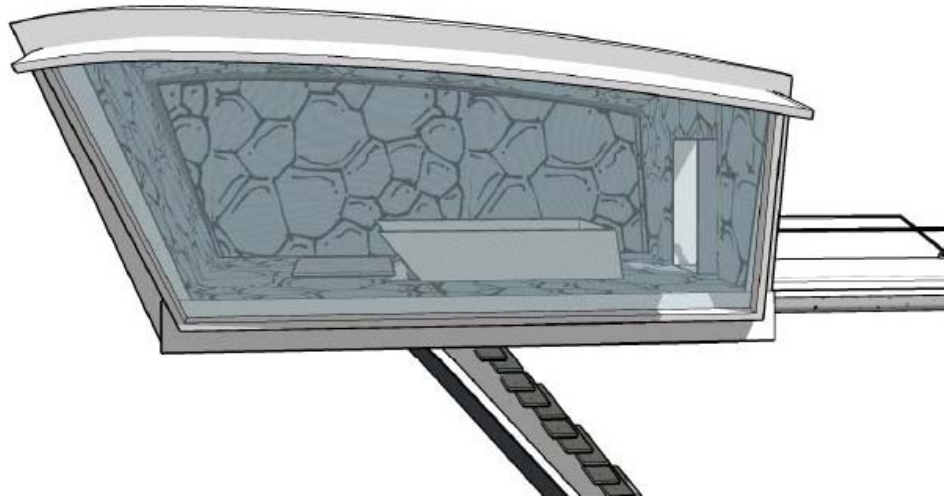
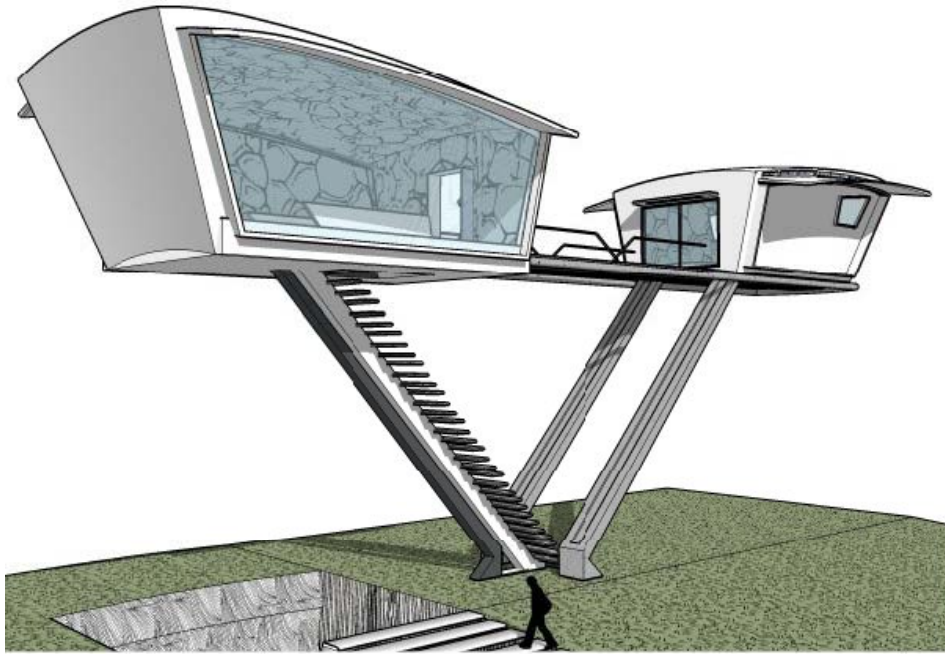

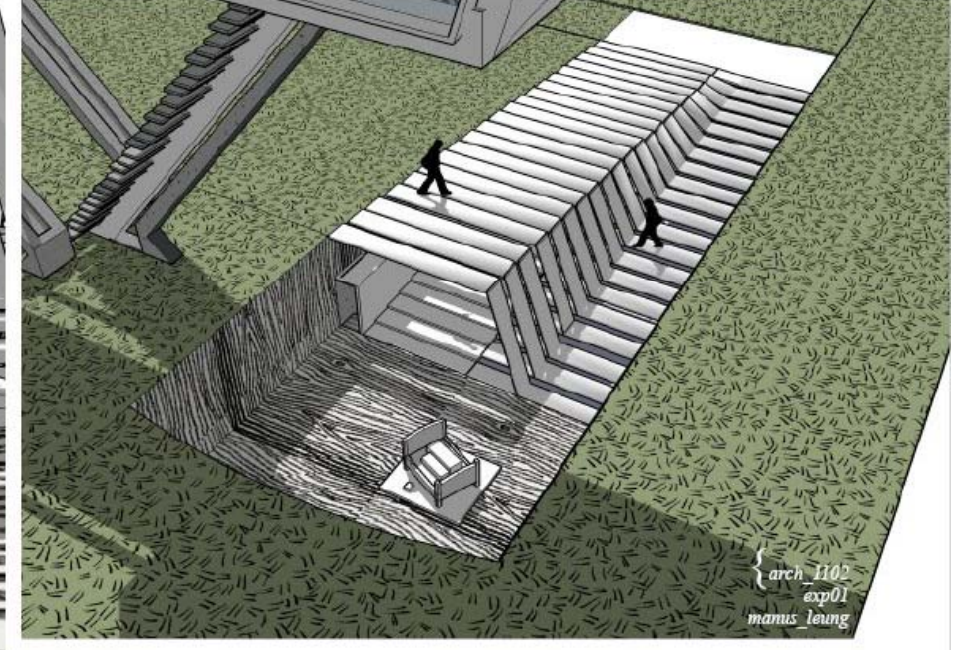
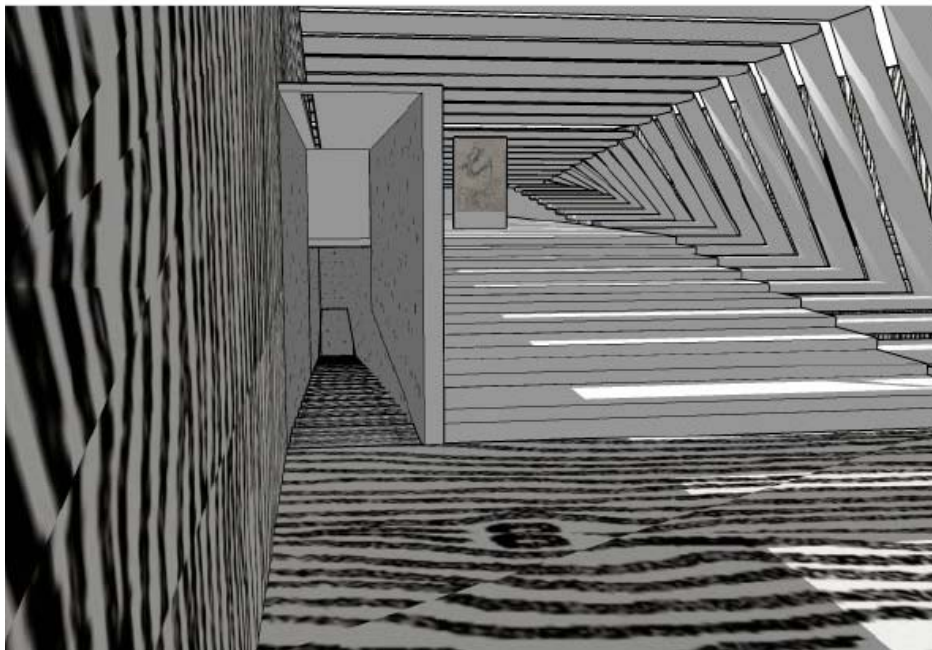
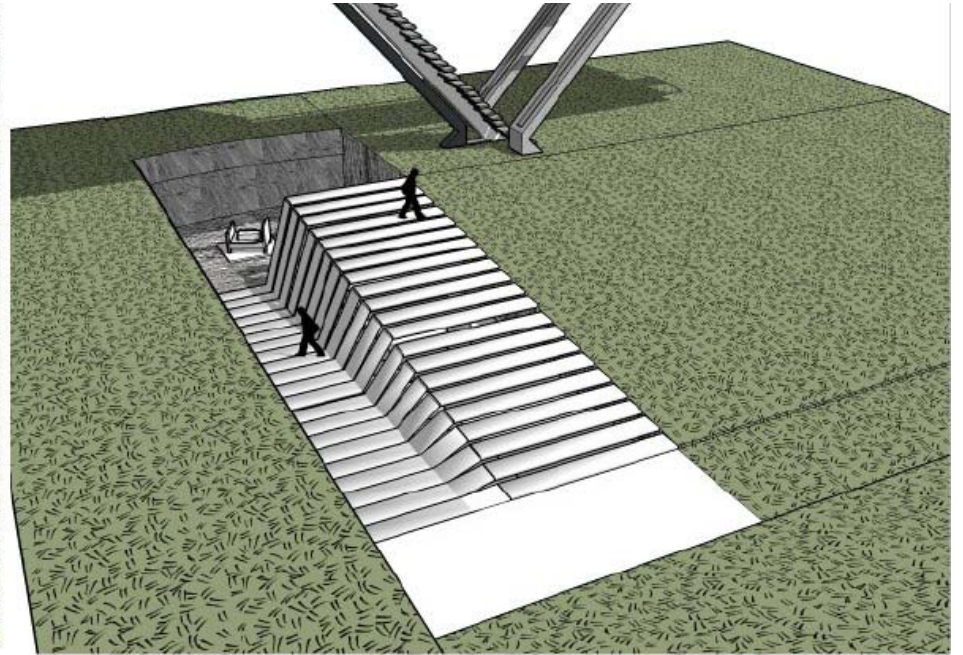
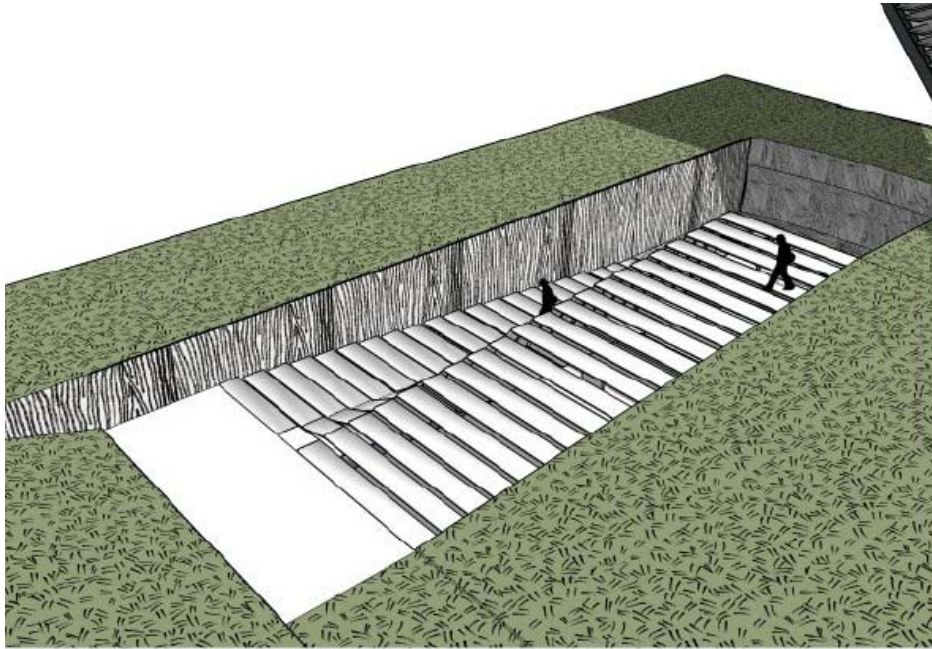

arch 1102
exp01
manus leung

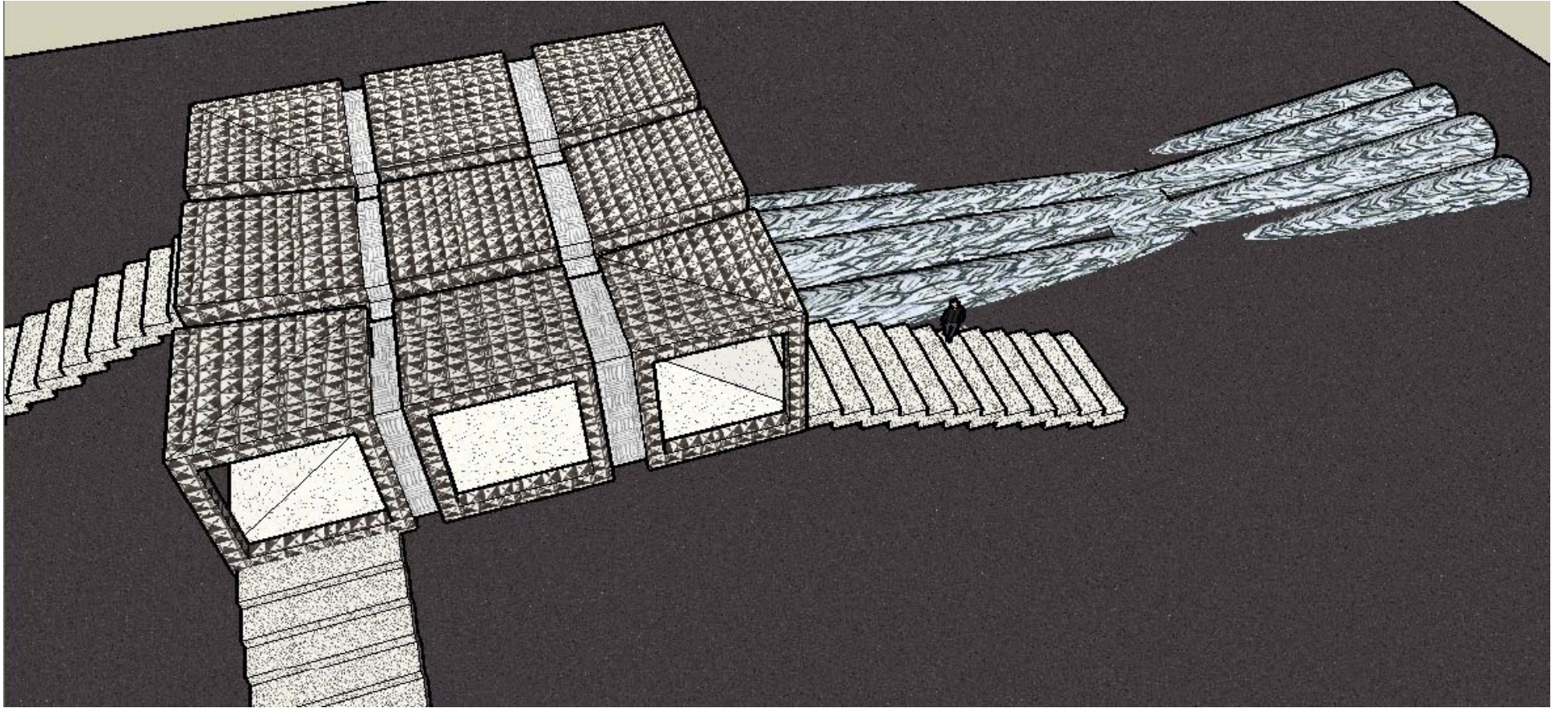

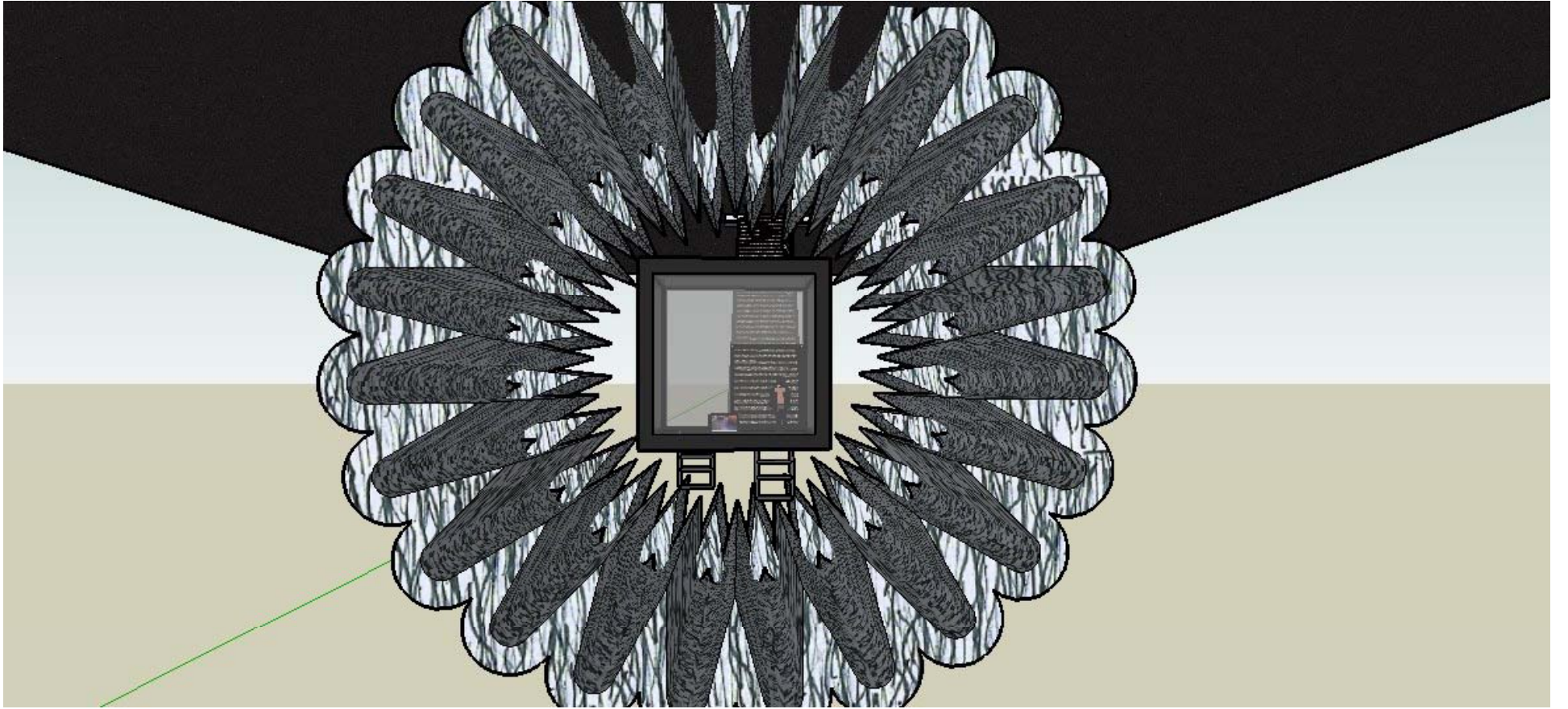



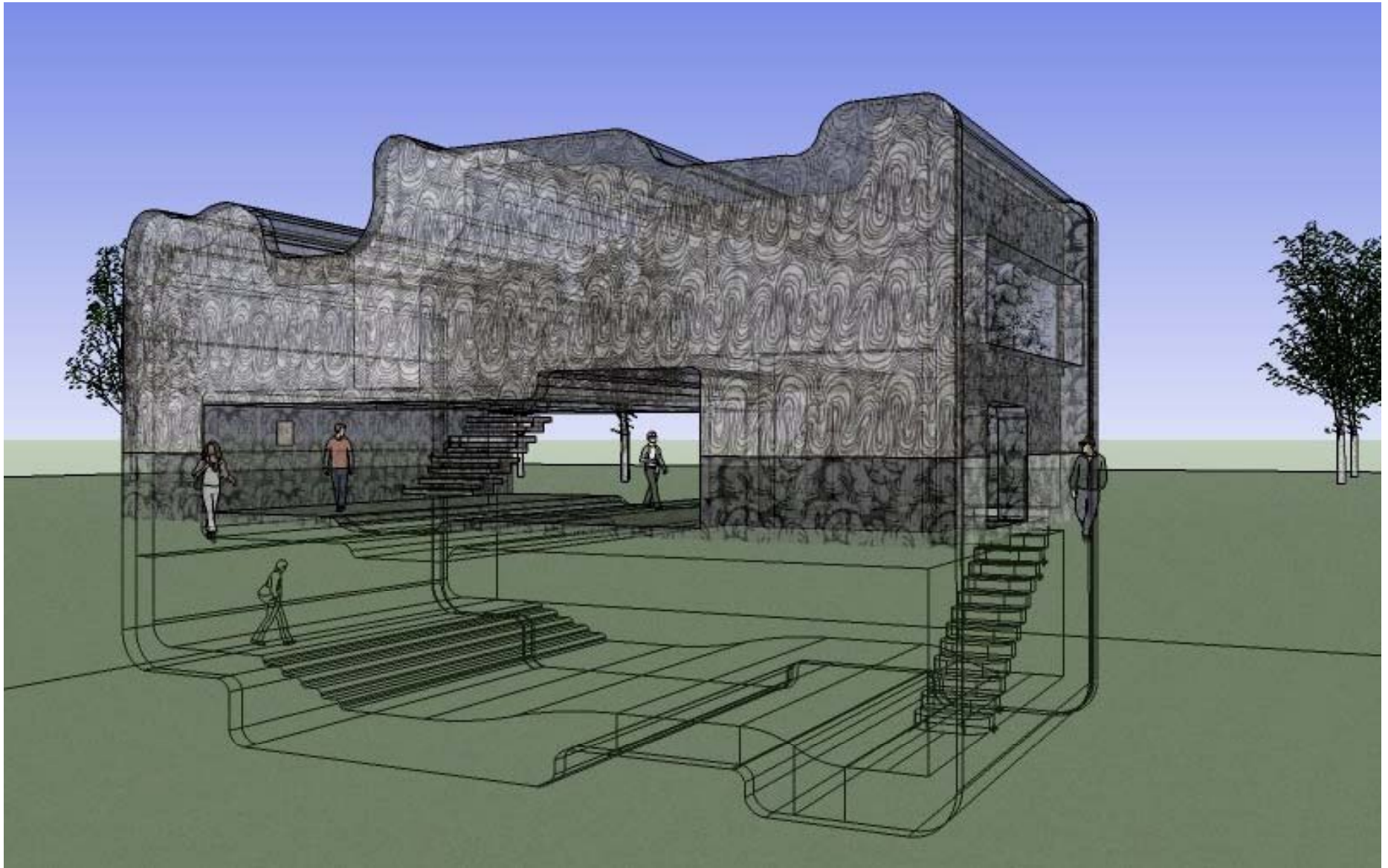

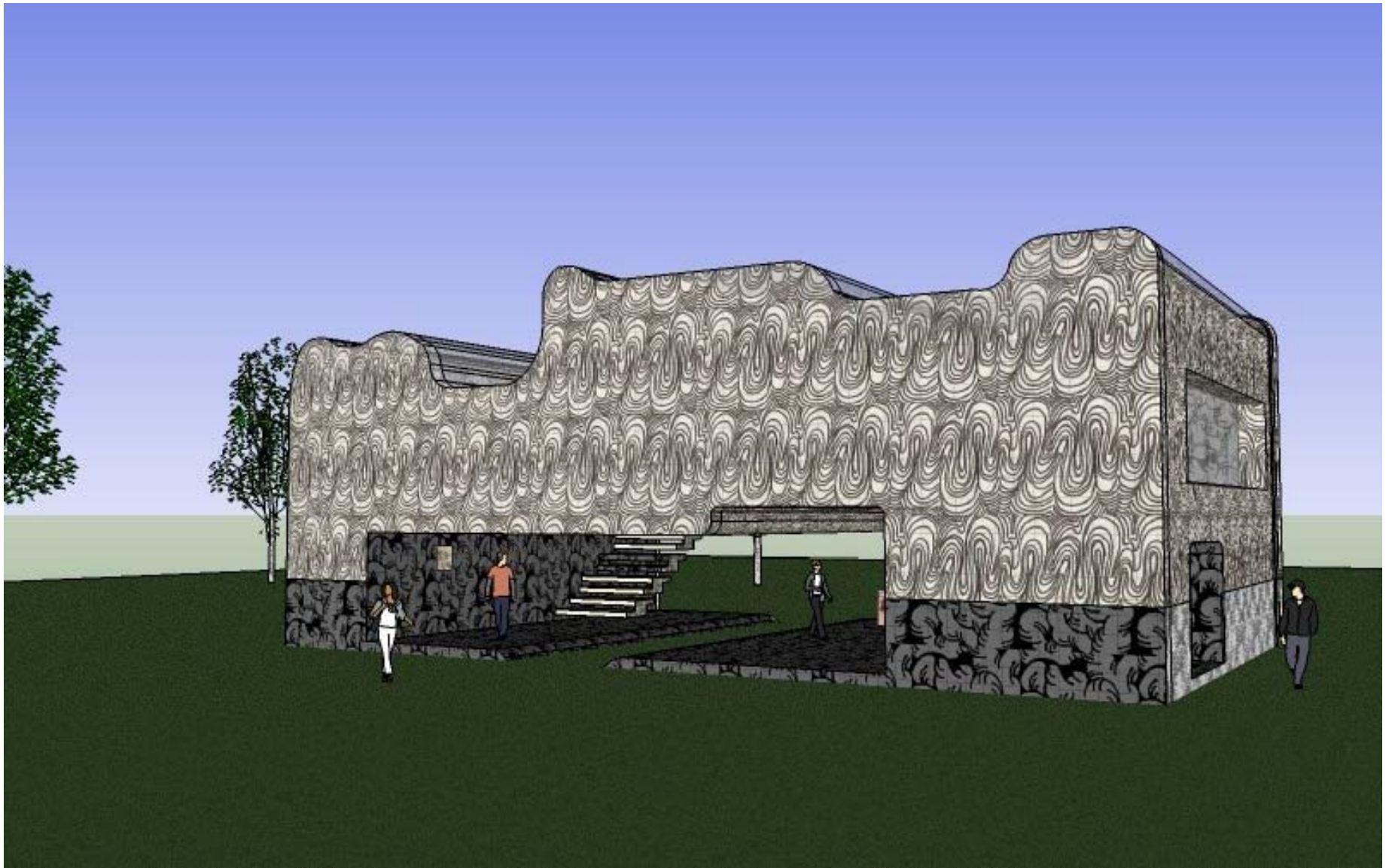

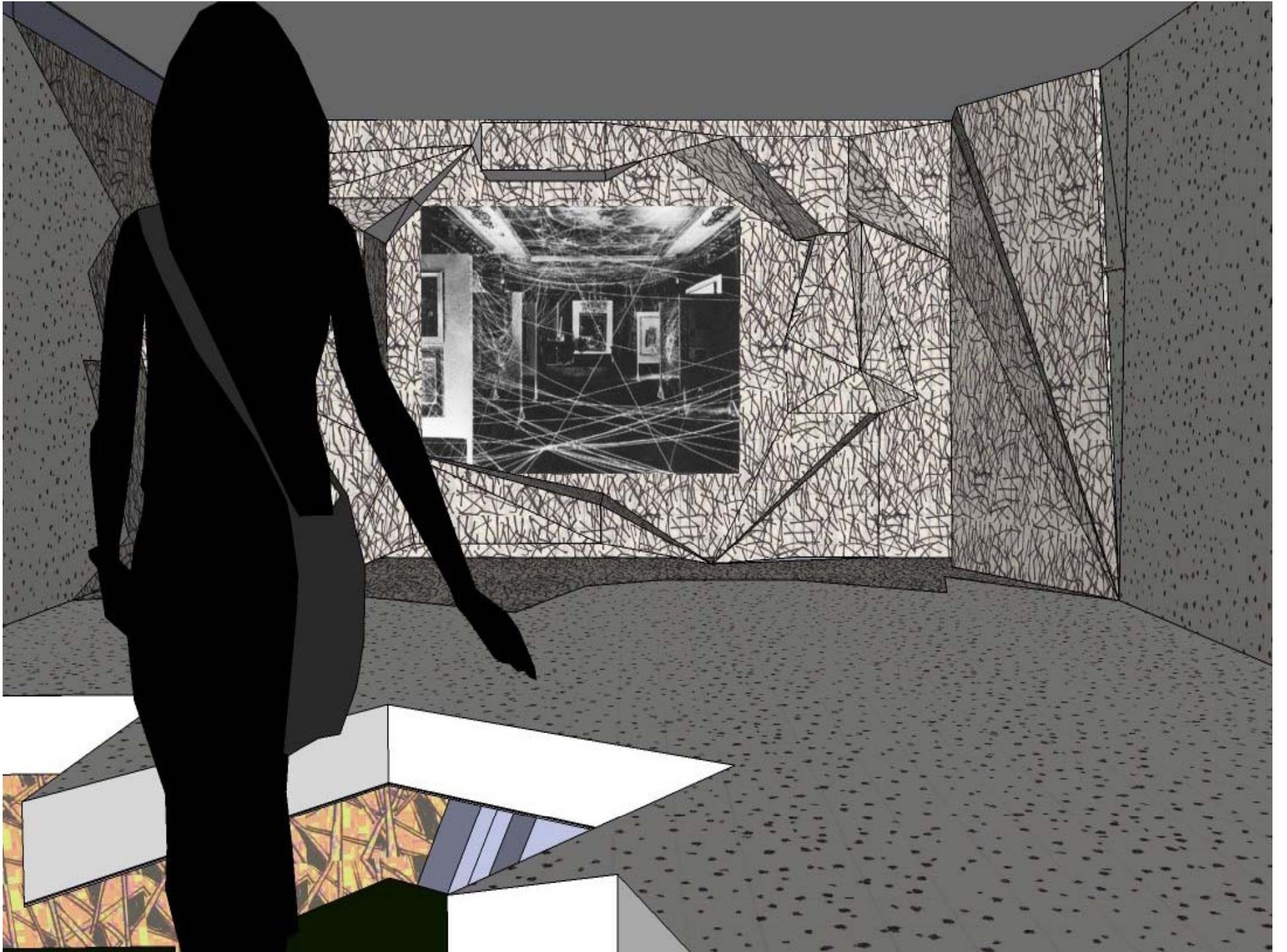

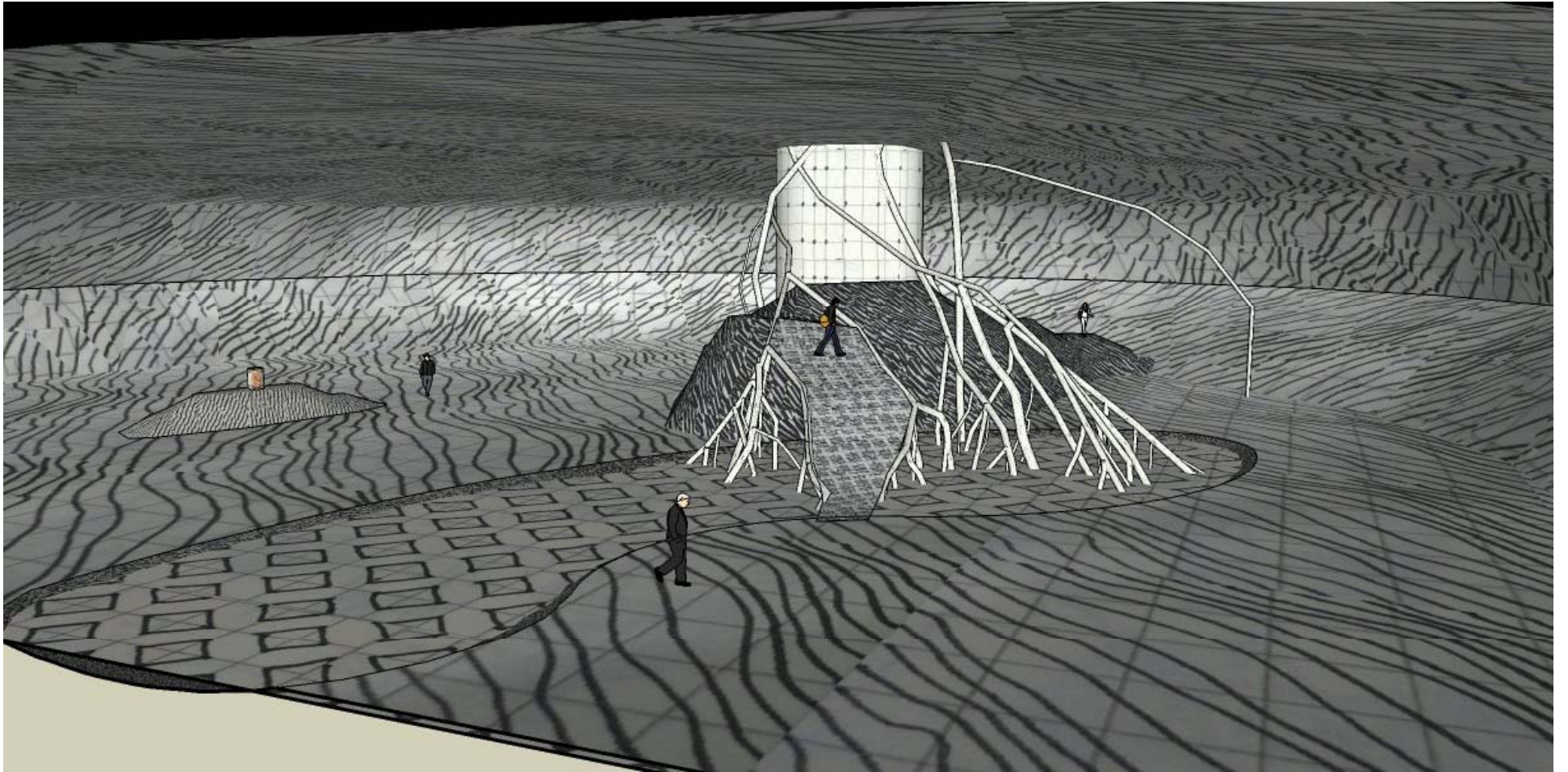

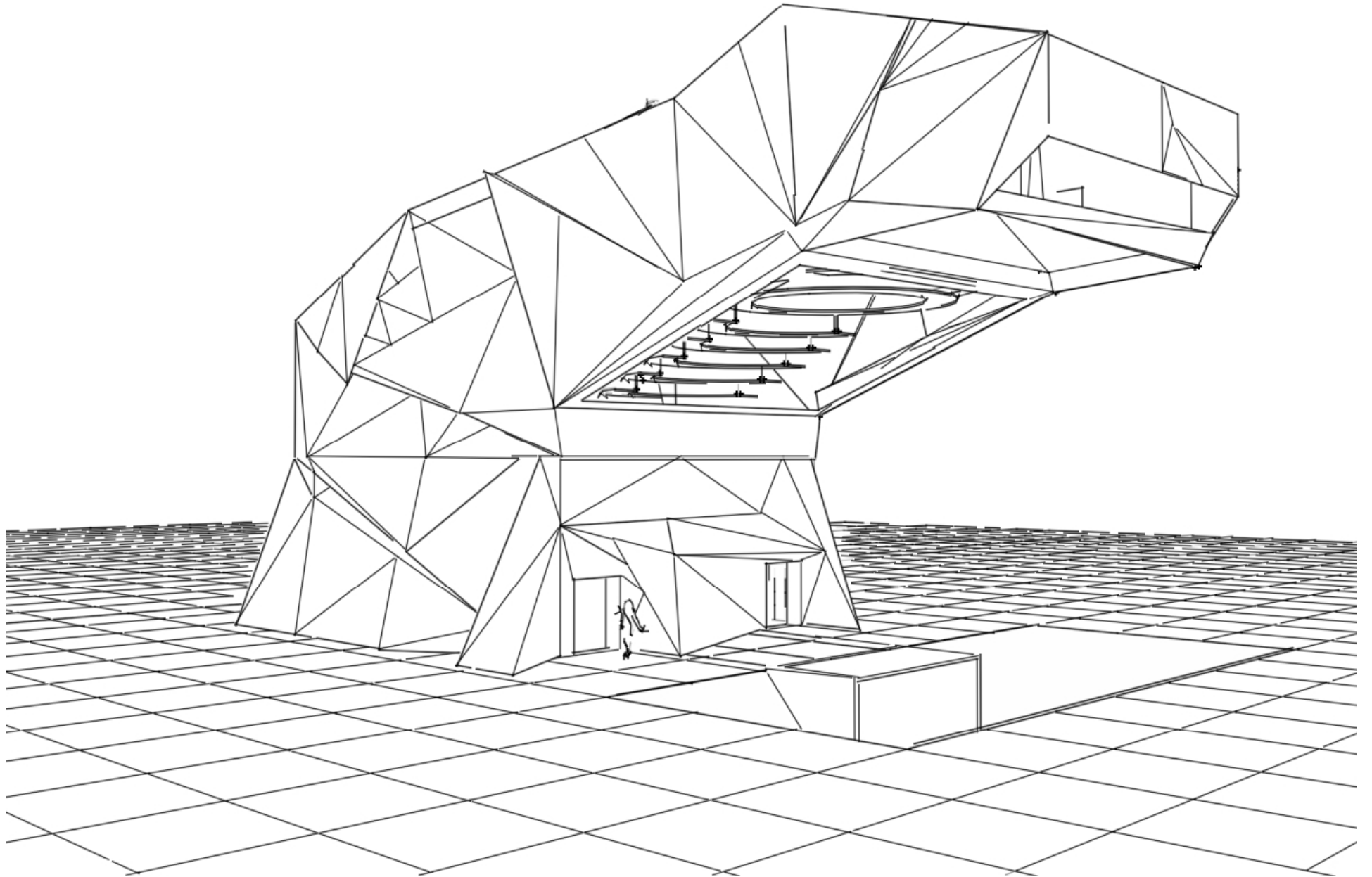

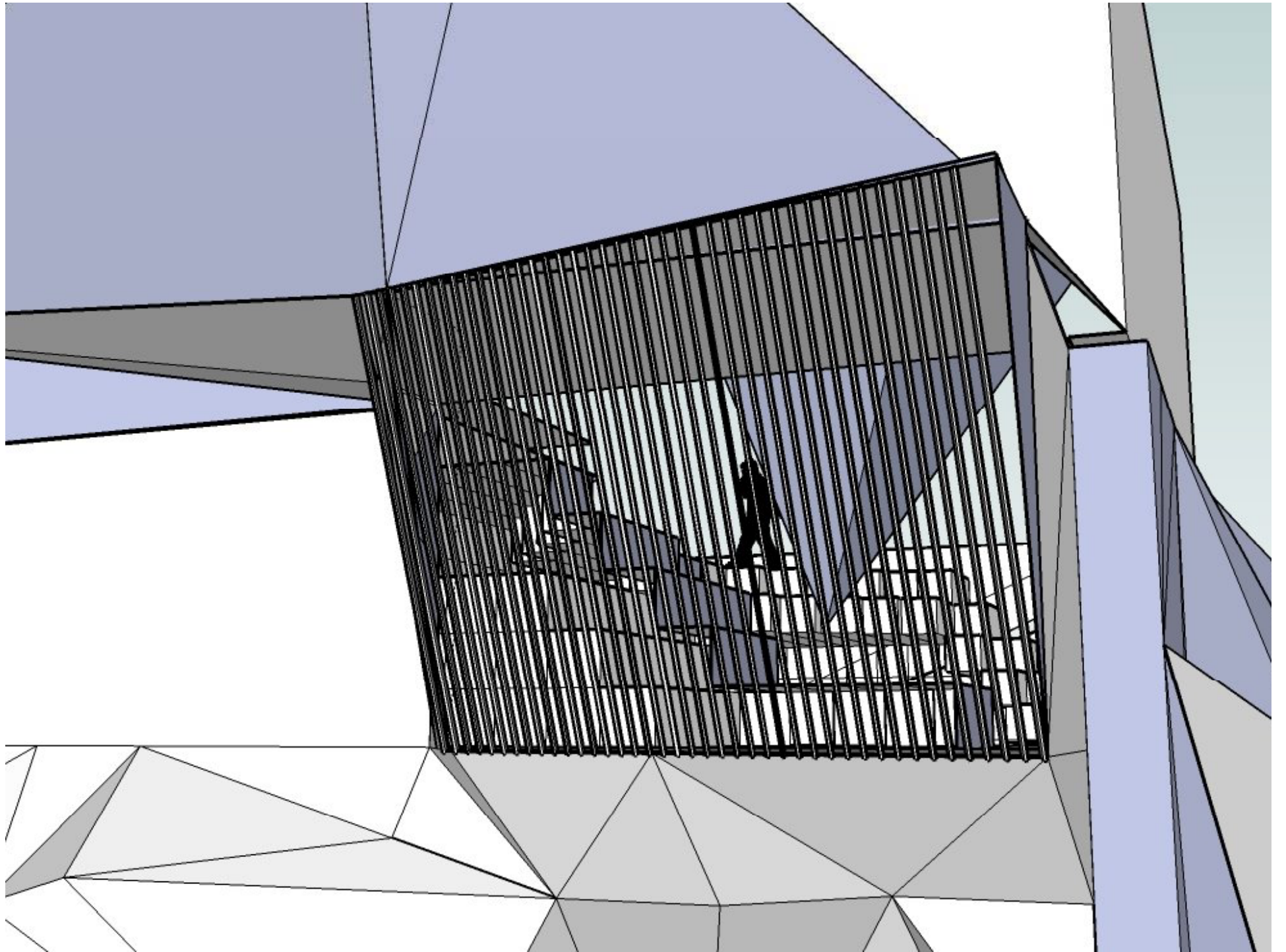

BEFORE TUESDAYS STUDIO

CHOOSE ONE OF THE STAIRS IN TODAY'S LECTURE AND DRAW AT LEAST TWO SECTIONS THROUGH IT. TRY TO IMAGINE HOW IT WAS MADE, AND REPRESENT THE DIFFERENT MATERIALS IT IS MADE FROM USING DIFFERENT FORMS OF HATCHING. IMAGINE THE STRUCTURE THAT SUPPORTS IT ALSO.

S:\Resources\samples\Arch\ARCH1101 - LOWE